

Contents

Regular dates	2
Advertising rates	2
July diary	3
Magazine details	3
Comberton Cinema: Denial	4
Job vacancy: Editor.....	5
Comberton Café	5
Comberton Players' Auditions for Aladdin	7
Oasis Holiday Club	7
The Parish Church of St Mary's, Comberton	9
Comberton Lunch Club Dates	9
Catholic Church	11
Comberton Baptist Church.....	11
The Comberton 10K.....	11
Comberton Walkers	13
Letters.....	13
Comberton Library	15
NSPCC Donations request (bric-a-brac)	15
Transport News	17
Friends of St Mary's	18
Comberton Allotments & Gardens Assoc Autumn Show	21
Friendship Club.....	21
County Councillor's Report, Hardwick Division	23
Toft Social Club	27
Parish Council Report.....	29
Bin Collection dates	31
Comberton Village Hall Annual Supper	33
Oasis Holiday Club	34
Voices for Choices	35
Budgens Challenge.....	36
The Challenge Results.....	36

Regular dates for your diary

Every Monday	9.30	11.30 Fun for 1s and 2s, Playgroup
Every Monday	9.45	Comberton Walkers, Baptist Church
1st, 2nd & 4th Monday	7.00	Carpet Bowls, VH
3rd Monday evening	7.30	Comberton Wine Makers, VH
Every Monday	8.00	9.30 Aikido, for 16+, VH
Every Tuesday	9.30	11.30 Little Bundles (under 1s), Playgroup
Every Tuesday	10.30	12.00 Comberton Café and Crafts, VH
Every Tuesday eve	6.30	8.00 Keep Fit, Sports Hall at CVC
2nd Tuesday evening	7.45	Women's Institute, VH
4th Tuesday evening	8.00	Comberton Antiquarian Society, VH
Every Wednesday	10.00	11.30 Comberton Baby & Toddler Group, VH
Every Wednesday	12.25	1.10 Lunchtime Badminton, CVC
Every Wednesday	2.00	Comberton Bridge Club, VH
Every Wednesday	after school	Tang Soo Do, Meridian School
Every Wednesday	6.30	9.00 Tennis Club mix-in session
Wednesday (term)	2.00	3.30 Bumps and Babes, Baptist Church
2nd Wednesday (not Aug)	7.30	Parish Council Meeting, VH
Every Thursday	9.30	11.30 Fun for 1s and 2s, Playgroup
Every Thursday (term)	4.00	6.00 EDGE Community Youth Club, Baptist Church
2nd Thursday	2.30	Friendship Club, VH
4th Thursday afternoon	2.30	Oasis Teas (over 55s), Village Hall
Every Thursday	4.00	6.00 Connections Bus Project, Rec.
Every Friday	6.00	7.00 Comberton Tae Kwon Do } Meridian
	7.00	8.00 } School
2nd Friday evening	8.00	Custard Comedy at Comberton Village College
3rd Friday evening	7.00	Bingo Party, VH
Every Saturday	10.00	11.00 Park Tennis
VH = Village Hall	CVC = Comberton Village College	

Advertising Rates for Comberton Contact

Any changes will be effective at the time of booking your advertisement

	Size (w x h)	Annual	Single edition
Whole page	122mm x 183mm	£400.00	£44
Three fifth page	122mm x 109mm	£240.00	£27
Two fifth page	122mm x 72mm	£160.00	£18
One fifth page	122mm x 35mm	£ 80.00	£ 9
	60mm x 72mm	£ 80.00	£ 9
One tenth page	60mm x 35mm	£ 50.00	£ 6
Coloured back cover (one-off)		Whole page £66.	

July diary dates

1-2, 8-9, 15-16 and 22-23			Open Studios
4, evening	6.15	8.00	Brownie's Ice Cream Parlour, VH
4, evening	7.30		Auditions for Aladdin, Old VH
5, evening	6.15		Auditions for Under 12s for Aladdin, Old VH
6, evening	7.45		Auditions for Aladdin, Old VH
8, afternoon	2.30	430	Voices4Choices, Owl Café, Sawston
8, evening	6.00		CAGA Summer Barbecue
8, evening	8.00		CamSight Quiz & Raffle, Frank Lee Centre
11, evening	7.45		WI: Special Operations Executive - Nadine's Story, Joan Munden
13, afternoon	2.30		Comberton Friendship Club, VH
14, afternoon	1.15	2.20	Friendship Club cream tea at CVC
19, evening	7.30		Comberton Cinema: Denial
28, evening			Comberton Village Hall Annual Supper
30, morning	10.30		Lordsbridge Holy Communion Service, Haslingfield Church

Future diary dates

28, afternoon	2.00	4.30	St Mary's Church Fete
30 Aug - 1 Sept			Oasis Holiday Clu
1 Sept	8.00		Toft Beer and Cider Festival, Toft Social Club
16 Sept, morning	10.00		Comberton 10K, starts at Baptist Church
16, afternoon			CAGA Autumn Show

VH = Village Hall, CVC = Comberton Village College

Comberton Contact Team

Editor & Designer	Suki Williams	2 South Street	01223 263940
		editor@combertoncontact.org.uk	
		Please supply copy by email in a plain text format.	
Treasurer/Advertising		Terry Coad	38 Westlands
		01223 263264	
		treasurer@combertoncontact.org.uk	
		Please supply images in the .jpg format.	
Distribution	Marian Dymott	26 Barrons Way	01223 263292
If you can help with distribution, please get in touch with Marian.			

COMBERTON CINEMA

At the Village Hall

Denial

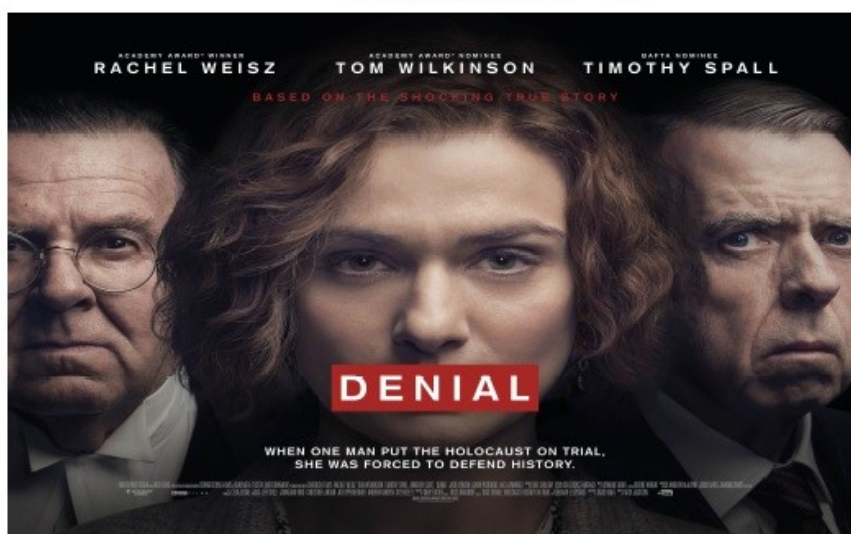

Starring Rachel Weisz, Tom Wilkinson and Timothy Spall

Acclaimed writer and historian Deborah E. Lipstadt must battle for historical truth to prove the Holocaust actually occurred when David Irving, a renowned denier, sues her for libel.

Wednesday 19th July 2017

Doors open 7.30 Film begins 7.45

Tickets £3.50 on the door

For further information or if you would like a lift please
contact Sandra Hyde Tel: 262075

This event is sponsored by Comberton Village Hall Trustees

Job Vacancy: Editor

My other commitments are making it increasingly difficult for me to find enough time to concentrate as much as I would like to on "Comberton Contact" so I am looking for someone to take over from me as editor—or to join me as part of an editorial team. Please email me at combertoneditor@gmail.com if you would be interested.

The deadline for the September issue is 15 August.

Suki

Another message:

Parking in the street is a problem in many areas the village, but is causing particular annoyance to the residents who live near the surgery. Please be considerate when you visit the doctor and leave people enough space to get in and out of their driveways.

**The Village Café at the Village Hall
is open every Tuesday from 10.30 - 12 noon**

Coffee, tea and squash are available

Meet up with old friends and make new ones - families welcome!

We hope to see you there soon...

Pudding in the Park

Thank you to everyone who came along to Pudding in the Park on 11 June - your presence makes the event what it is - a celebration of community. Can we also thank all those who did so much to make the day happen, whether that was helping out on the day or preparations in advance. Over 600 portions of pudding and cake were made and baked by members of our community and they all went. Thank you to those who helped set up, serve, or clear away on the day. Thank you to those who just chipped in where and when needed - including those who leant a hand as the gazebos blew down towards the end of the afternoon! Thank you to JezO and the Eversden Brass Band for keeping us entertained throughout the afternoon. Thank you to the Bowls Club and the Cricket Club for the use of your facilities. And thank you to the Parish Council and the Village Hall Committee for sponsoring the event.

The Planning Team

**Peter Oakes & Daughter
Tree Surgery**



*Pruning *Felling *Planting
Providing qualified, experienced and competent staff for
all aspects of tree surgery work.
*Stump removal *Hedge trimming *Fencing
Supplier of logs and wood chips

Tel: 01954 214510
Mobile: 07885 377682
email: oakestreesurgery@aol.com

A.G
motors



Aaron Ginn Proprietor

MOTs
Diagnostics
Repairs
Air Conditioning Servicing
Courtesy Car Available
Servicing
(Free Car Collection & Delivery)
Tyres

Unit C2 Atria Court
Papworth Everard
Papworth Business Park
Cambridge
CB23 3GY

01480 831 807

www.agmotors.net
contact@agmotors.net

MELBOURN FLOORING AND INTERIORS LIMITED

Cherry Park, Cambridge Road, Melbourn, SG5 6EY
Tel : 01763 262413 Fax : 01763 262450

FLOORING

- Vast Range of Carpets from all leading manufacturers
- Real Wood, Laminates, Vinyl's, Karndean, Amtico and Project Floors
- Safety Flooring
- Free Estimates. Fitting by experienced staff

HOME INTERIORS

- Wallpaper sample books - orders next day delivery
- Dulux paint and accessories
- Designer Fabrics - Sanderson - Harlequin - Prestigious - most with next day delivery

TILES

New Tile showroom at 27 Royston Road, Foxton, CB22 6SE - for all your tiling needs.

Everything to complete your DIY programme

Visit our LARGE SHOWROOM, 9 to 5, Monday to Friday, 9 to 4 Saturday,
Call 01763 262413 (Melbourn) or 01223 870011 (Foxton) to speak to one of our friendly staff
Large showroom, ample free parking



For full details contact us on
(01223) 871498

Looking for additional income

- *Working from home
- *Running your own business
- *Flexible hours
- *Outstanding training and local support
- *Working with a growing team

Aladdin is flying into Comberton this December!

Come and join the fun and audition for
Comberton Players 2017 pantomime Aladdin!

There are parts big and small for both young (from Year 3 upwards) and young at heart! All are welcome - whether you have had oodles of experience on the stage or none at all!

**Auditions will be held in the Old Village Hall
at the following times:**

Tuesday 4 July 7:30 pm adults and
young people 12 and over

Wednesday 5 July 6:15 pm – 7:30 pm under 12s
7:45 pm adults and young people 12 and over

Performance dates: 8th and 9th December 2017

Come and be part of this great community event! Giggles guaranteed!

Written and directed by Rachel Nielsen and friends. Please
contact Rachel at rach.clark1@googlemail.com for more information.



Oasis Holiday Club 30 Aug – 1 Sep 10am – 2pm

TO BOOK CALL: 01954 212842

COMBERTON BAPTIST CHURCH

CHAT | CRAFT | TALKS | QUIZ | LUNCH | MORE

Organised by St. Marys, Comberton Baptist & the Catholic Community

WS PLUMBING & HEATING

- FULL HEATING INSTALLATION
- BOILER SERVICES
- PLUMBING & HEATING REPAIRS
- BATHROOM INSTALLATION

RELIABLE & FRIENDLY SERVICE ■ ALL WORK UNDERTAKEN



CALL FOR A FREE QUOTE

01954 212134 / 07834 562532



BARTON OIL BURNER SERVICES

69 MEADOWCROFT WAY, ORWELL, ROYSTON, HERTS. SG8 5QU

DOMESTIC OIL FIRED BOILER SERVICES



- ANNUAL BOILER SERVICE • BOILER BREAKDOWN REPAIRS
- LANDLORD CERTIFICATES • LOCAL FRIENDLY SERVICE
- FAMILY RUN BUSINESS WITH MORE THAN 40 YEARS EXPERIENCE



TELEPHONE: 01223 207901 EMAIL: barton.burners@btinternet.com



**Friendly, Expert Instruction
at Competitive Rates**

**Call Anytime On:
01223 262667
07976 264387
www.jpsm.co.uk**

**59 The Valley, Comberton,
Cambridge CB23 7DF**

Law Storage Ltd

Secure storage in South Cambridgeshire

Home-owners and Businesses

Self store – you have access when you need it with
your own key

Collection and delivery service also available

Short or long term storage from 4 weeks minimum

secure, dry units - closed-circuit TV - seven days a week
flexible capacity - boxes available

for more information and prices go to our website

www.lawstorage.co.uk

Call 01223 874 629

email: paul@lawstorage.co.uk

Local, flexible storage solutions for you

THE PARISH CHURCH OF ST MARY, COMBERTON

in the Lordsbridge Team Ministry

www.combertonchurch.co.uk -

Find us on Facebook: St Mary's Church, Comberton



Churchwardens

Chris Westgarth, 263242, chris.westgarth1@btinternet.com

Mary Jenkins, 80 West Street, 263751, maryjenkins18@gmail.com

For weddings and baptisms, please contact our administrator, Mrs Dawson:
teamadmin@lordsbridge.org, 263870

Clergy: please contact Revd Alison Myers on 01954 212815,

alisonmyers@lordsbridge.org

or Revd Corin Redsell, corinredsell@lordsbridge.org

Services and Events at St Mary's in July and August

Sunday 2 July	8.00 am Holy Communion 9.30 am Holy Communion
Sunday 9 July	9.30 am Holy Communion 7.30 pm Sacred Space at Dry Drayton Church
Sunday 16 July	8.00 am Holy Communion 9.30 am Morning Prayer
Sunday 23 July	9.30 am All Age Worship
Thursday 27 July	2.30 pm Oasis Tea, in the Village Hall
Sunday 30 July	10.30 am United Team All Age Holy Communion at Haslingfield Church
Sunday 6 August	9.30 am Holy Communion
Sunday 13 August	9.30 am Holy Communion
Sunday 20 August	8.00 am Holy Communion 9.30 am Morning Prayer
Sunday 27 August	9.30 am All Age Worship
Monday 28 August	2 pm to 4.30 pm Church Fete in St Mary's Church and churchyard
0 Aug to 1 Sept	10 am to 2 pm Oasis Holiday Club at Comberton Baptist Church

United Lordsbridge Team Service

Sunday 30 July

Please come and worship with friends...or make new ones!
All Age Holy Communion at All Saints' Haslingfield at 10.30 am
Followed by lunch at Haslingfield Vicarage
All Welcome!

Comberton Lunch Club dates:

21 July

29 September

Contact: Frances—01223 264230

27 October

B. VINCENT
ROOFING SERVICES LTD
OVER 30 YEARS EXPERIENCE IN THE LOCAL ROOFING
INDUSTRY.

Our extensive range of high quality workmanship includes the following

- Re-Roofing (including listed & period properties)
- New-Build / Extensions / Leadwork
- Roof, Chimney and Timber Repairs
- High Performance Felt and Single-Ply Membrane Flat Roof Systems.

ALSO: Brighten up the exterior of your home. Renew rotten fascias etc with U.P.V.C, maintenance free, fascias and gutter systems.

For a free quotation, or advice, contact Barry on:

Office: 01954 211068 / Mobile: 07765440614

Email: bvincentroofing@hotmail.co.uk

SAUNDERS LANDSCAPES

36 School Lane, Toft, Cambs, CB23 7RE.

ALL FORMS OF LANDSCAPE CONSTRUCTION UNDERTAKEN

TEL: 01223 264113, MOBILE: 07774 127416

www.saunderslandscapes.co.uk

E-mail: martin.j.place@btinternet.com

**Order your
heating oil together
and save money!**

Join Agricole Oil's
'Daily Mini Bulk-Buy Scheme' or our
'Monthly Bulk-Buy Scheme'
(on the 1st day of each month)
and reduce your heating oil bills today!

**Ring me before you buy
Jeremy Cole (01954) 719452**

agricole
oil brokerage service

www.heating-oil-prices.co.uk

STEAMROLLER IRONING SERVICE



Free pick up and delivery

Price 1lb= £1.35 (min £10.00)

Non smoking environment.

07742 319631 / 01954 210672

The Catholic Church of Our Lady and the English Martyrs

Hills Road, Cambridge, CB2 1JR
01223 350787

The Catholic Church of Our Lady and the English Martyrs (OLEM) serves much of the south and west of Cambridge.

Details of services for the entire parish may be found on the parish website which also has a weekly newssheet and other parish information. www.olem.org.uk



COMBERTON BAPTIST CHURCH

Green End, Combertyon
www.c-b-c.org.uk

Revd Keith Tarring (01223) 264707

Sundays at CBC

10.30 - Family Worship

20.00 - Prayer Meeting

Youth Worker: Nick Slater nick@c.b.c.org.uk

Children & Families Worker: Becky Joseph becky@c-b-c.org.uk

Activities include Sunday morning groups, midweek bible studies, trips, and more.

The Combertyon 10k



Saturday 16 September 2017, 10.00am

Starting and ending at Combertyon Baptist Church, Green End, Combertyon

Walk, Run or Bike, £10 Entry (£5 under 11s)

All entry proceeds to charities supported by this church

Participants are welcome to raise additional sponsorship for charities of their choice

Entrance forms and more details from Syliva Divall at Combertyon Baptist Church

www.c-b-c.org.uk | 10k@c-b-c.org.uk | 01223 263193

REGISTERED MEMBER



REGISTERED MEMBER



**BOWTELL ELECTRICAL
CONTRACTORS LTD**

Est: 1985

Tel: 01763 273398

Mob 07411116509/07792894091

Domestic PART 'P'/Industrial
Commercial/Agricultural
TESTING/CERTIFICATION
ALL WORK INSURED (ECA)
6 YEAR GUARANTEE
FREE ESTIMATES/ADVICE

EMAIL: john_bowtell@btconnect.com
www.bowtellelectrical.co.uk

C & C BLINDS

VERTICAL BLINDS

ROLLER BLINDS

VENETIAN BLINDS

SPECIALISTS IN
BLINDS
ANY SIZE ANY
COLOUR

REPAIRS

FREE ESTIMATES

Tel: 01223 211171 Mobile: 07761 262070

www.freewebs.com/candcblinds

FM FAMILY LAW

We understand family matters

Our solicitors are specialists in family law with over 45 years' experience in supporting clients in divorce and relationship breakdown.

Our services include

- Divorce, Separation, Children
- Arbitration
- Mediation
- Injunctions
- Negotiations
- Collaborative Law
- Cohabitee Disputes
- Emergency Application
- Financial Settlement



Contact us: www.fmfamilylaw.co.uk - 01223 229933



resolution
first for family law



Collaborative
all together better solutions



Regulated by the Solicitors Regulation Authority no 559228

Comberton Walkers and Comberton 10K

The Comberton walking group takes place every Monday, except for Bank Holidays, meeting at 9.45 am at the Baptist Church, Green End. We have one walk for about an hour walking around the footpaths in our lovely village, and at the same time a shorter walk for those not able to go quite so far, and have just started a third walk, meeting by the recreation ground pavilion at 10.30 am for people who are trying to achieve greater mobility by walking a short distance. We do not do power walking, or wear lycra! but go at a reasonable pace wearing weather appropriate clothing and comfortable shoes. Anyone is welcome to join us, whether trying to improve exercise and fitness levels or just maintain them, we are a friendly group with trained leaders. As well as the exercise, this is a social time too with lots of chatting en route and over refreshments at the end.

For those feeling a little more energetic there is the 6th Comberton 10K taking place on Saturday 16 September. Entrants can run, walk or cycle the course, which is mainly off road along tracks and footpaths taking in the villages of Toft, Caldecote and Hardwick, with wonderful views along the way over scenic rural Cambridgeshire. This is an individual and family event and there will be refreshments at the finish. All of the entry money will be going to help fund resources for the new community youth club, EDGE, which is for village youngsters. (Entry fees: £10.00 per adult and £5 for under 11s).

For more information on both, or either, of these events please contact Sylvia on 01223 263193 or email sylvia.divall@uwclub.net.



LETTER

Human Fæces on the Recreation Ground

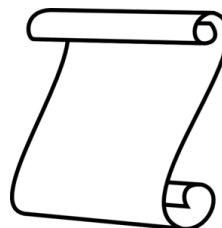

Twice lately my dog has alerted me to human fæces behind the bushes and the sports pavillion on the recreation ground - I will not go into details here! What can be done about this? - Where so many people walk and play, including children?

This situation is totally unacceptable.

(from a concerned Local Resident)

SAUNDERS NURSERIES

Flowering & Ornamental shrubs and climbers

Hedging - Beech, Quickthorn, Privet, Laurel, etc.

Also hedging conifers in several sizes up to 8'

Hardy Perennials in a wide variety

All at growers prices

Open 7 days a week

10am - 5pm

Saunders Nurseries
West Street, Comberton
Tel: 01223 262268

Peter Oakes

Tree Surgery



Providing qualified, experienced
and friendly staff

for all aspects of tree surgery work.

Supplier of logs, wood chips
and fencing materials.

Hedge trimming and fencing work
also undertaken.

Tel: 01954 214510

email: oakestreesurgery@aol.com

D.K.TILL & Son in Law

COAL AND SOLID FUEL MERCHANTS

Family run business for 40 years

Coal, Logs, Charcoal, Gas, Compost

TEL, 01223 232947 David Till - 07523044521 Kevin Crisp

Email, dktil@hotmai.co.uk



More than just a service



Heating



Plumbing



Renewables



Bathrooms

All Domestic & Commercial
works undertaken



www.shelfordheating.co.uk

T: 01223 833426 E: sales@shelfordheating.co.uk

Fuel for home, farm and business

Home heating oil

Monthly payment scheme

Tank monitoring services

Gas oil & Road diesel

Premium lubricants

Fuel card services

Cambridge

01223 846846

www.shelfordenergy.co.uk



Comberton Library

Opening Hours:

Monday	10am - 1pm	
Wednesday	10am - 1pm	2pm - 5pm
Friday		2pm - 5pm
Saturday	10am - 1pm	

More details can be found on the Library Service website at:

<http://www.cambridgeshire.gov.uk/library>

Nationally, 3 - 9 July has been designated as Health Information Week. The aim is to improve access to quality local information and promote healthier communities. The Library Service is a good source of information on lifestyle choices, exercise and health topics with a range of books to borrow. Please ask library staff if you need help finding information on a particular topic.

We are preparing for this year's Summer Reading Challenge, Animal Agents, illustrated by the fantastic Tony Ross. The challenge is for children to read six books over the holidays, tell us what they have been reading, collect stickers on their own collector's folder and help the Animal Agents to find out what's been going on! Those who read six books over the summer holidays will be presented with a medal and certificate. Registration to take part begins on Saturday 15 July, so bring your them along to sign up from that date. Details of special Reading Challenge sessions being held in the library over the summer will be available on registration.

Upcoming Rhymetime sessions: 3 - 17 July , 10.30 - 11.00 am). Although these sessions are aimed at very young children we welcome older siblings and pre-schoolers who enjoy singing too!

Rhymetime doesn't run in the summer holidays, but will be back in September, the first session being on Monday 11 September. We wish to take this opportunity to say a very big thank you to our wonderful volunteer Barbara, who has made Rhymetime such a fun and special time for our youngest children and their parents/carers. We hope that you enjoy a good summer break, Barbara, and look forward to seeing you again in September.

DONATIONS PLEASE

We are looking for the following pre-loved items for the NSPCC Cambridgeshire Branch stand at the Gransden Show on 29 September: Decorative glassware, vases, crystal glassware, ornaments, tea/coffee sets, dinner services, and china items. *Please, no books, DVDs, pictures, mirrors or clothing/electrical items, or toys.* Anything ☐ quirky ☐ould be ☐elcome ☐
All proceeds go to help children and young people in this region.
Contact: Kate Armstrong 01954 719745 cfm.armstrong@gmail.com

HAYTER MAKERS OF THE FINEST MOWERS	HONDA POWER EQUIPMENT
Aquasol Water Softener Tablets £8.50 per 25Kg or 3 bags for £23.00 Dry dog food from £10.00 per 15kg	
Mark Weatherhead St. Neots Road, Hardwick Tel: 01954-210355	

D.K.TILL & Son in Law
 COAL AND SOLID FUEL MERCHANTS
 Family run business for 40 years
 Coal, Logs, Charcoal, Gas, Compost
 TEL, 01223 232947 David Till - 07523044521 Kevin Crisp
 Email, dktil@hotmai.co.uk



SHELFORD HEATING

More than just a service





Heating Plumbing Renewables Bathrooms

All Domestic & Commercial works undertaken







www.shelfordheating.co.uk

T: 01223 833426 E: sales@shelfordheating.co.uk



Keeping your home running smoothly

We are Shelford Energy - suppliers of heating oil and fuel to homes, farms and businesses.

Cambridge 01223 846846

www.shelfordenergy.co.uk



Transport news: zebras and 20s

Pedestrians, cyclists and drivers will all have noticed the new addition to Comberton's roads: the zebra crossing. This long-awaited feature will be very well used, and will be especially beneficial to the young whose sight is not quite developed to judge car speed well, those pushing a buggy or encouraging a toddler to cross quickly in a gap between cars, wheelchair users, and those who walk slowly or unconfidently.

This new crossing is an example of local government at work. It took considerable personal effort of former Parish Councillor Sophie Higman, and financial support from the Parish and County Councils to implement this comparatively small but important change. It also took time – from the initial idea, doing the research into footfall and canvassing opinion on where to situate the crossing, obtaining funding from the Parish Council, and winning funding for an excellent proposal submitted to the County Council. After many months of waiting, some may have worried that it wasn't going to happen after all. However, behind the scenes contractors were scheduling a time to install the posts, do the electrics, reconfigure the pavement, and get to work with the black and white paint.

The zebra crossing is a reminder that slow progress is nevertheless progress. With the 20 mph project launched last year, we have already made the first significant steps of doing all the research needed to show demand and feasibility. The County Council has assisted in making a plan for exactly where a 20 mph area would start and end, and where speeds could drop from 60 mph to 40 mph. This plan was determined by County rules, and the finer details were carefully deliberated by a traffic professional. We now have a viable plan, and the next step is to secure funding for this project.

Whilst I have stood down from the Parish Council due to family and work commitments, I have remained a member of the Parish's Transport Working Group. In this position, I aim to keep 20 mph on the agenda for future budgets. The Parish has already put seed funding aside to support slower speeds in Comberton, it may be a case of adding to this over coming years to reach the target cost. As with the zebra crossing, it will take time to get there but it will be well worth the wait when we all benefit from safer, quieter and less polluted roads.

Dr Anna Barford
01223 338948

Friends of St Mary's Church Comberton

Our fund raising programme has got off to an encouraging start for 2017. Thank you to those who came and contributed. If you did not come, here is what you missed!

On Saturday 13 May we held an evening Concert in St.Mary's Church. Seventy three people attended. The Bedford Gallery Quire transported us magically to Comberton Village and Church in the years between 1684 and 1820. Performers were in period dress and the musical instruments were representative of the times.

Ken Baddley, Director and Conductor, had researched in such detail that the readings which accompanied the singing held us all spellbound. Approximately £900 was raised. Our thanks must go to the Quire who waived their usual fee and to Anthea Burton, who lives in our village and who sings in the Quire. Ken is so enthusiastic about the success of this first event for us, he has offered to return with the Quire to run a **Saturday Workshop on 18 November 2017**. Please mark this date in your diaries. Young and old, please bring your strings, flutes, and clarinets, or simply your voices. You are not required to read music, just to hold a tune.

On Monday evening 12 June we held our inaugural gathering, an 'Open Evening', enjoying wine and cheese, a talk and some guided tours. Forty three supporters came. Sara Day, who is the Granta Church Recorder for The Arts Society – formerly NADFAS – gave us a fascinating talk and was able to walk around later, answering specific questions. Thank you Sara!

Sara explained that nearly 50 years ago the Victoria and Albert Museum had realised that it knew very little about the contents of the 16,000 or so C of E churches in the land. A majority of these churches date from the Middle Ages. NADFAS was tasked to start making a record. By chance, we find the local Granta Group are recording and photographing in St Mary's, in the very year the 'Friends' came into being. If anyone has information of interest about items in the Church which may have been given, please contact Sara through the Trustees.

St Mary's is particularly notable for its Medieval benches, not pews because they are not closed by doors! When the recording is finished, in a year or two, the Church will be given a fine illustrated book to add to its Treasures.

The assembled company were then guided around the Exterior and Interior features. Outside, the North Aisle roof, newly leaded for the second time, some historical poor or inappropriate repairs and several cracked stone window frames. Inside, we were able to study the damage from ingress of water as well as a closer inspection of our Medieval woodwork. We then moved on to the Displays. One featured a large Illustration of the Works which need to be done, as identified in the 2014 Quinquennial (5 yearly) Inspection, with estimated costs. This illustration forms one side of our folded Prospectus. On the reverse you will find our Appeal details. The Prospectus has proved to be very popular. Please read it on our website at www.friends-of-st-marys.org.uk or ask for a copy.

FOSM Comberton Grade Listed Buildings

Another display presented a 3D illustration of the village geography, showing the location the Grade Listed Buildings. St Mary's Church is Grade 1, nearby Glebe Cottage is Grade 2*(star) and there are forty other Grade 2 dwellings in Comberton.

We hope to show this display again at the Church Fete.

Other boards and tables showed fascinating pieces of Church records, old development plans, village faces looking out at us from old

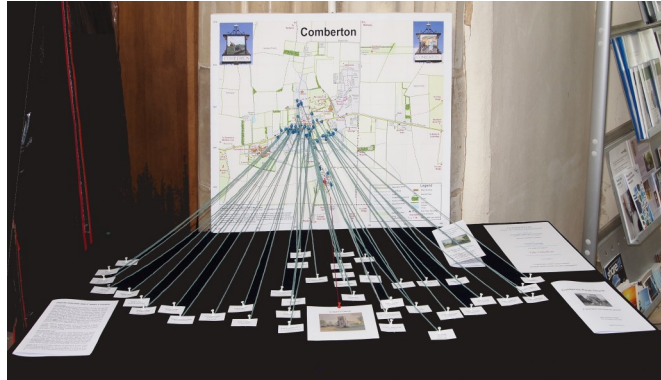

photographs, and excerpts from new historical accounts of Comberton Church and village. We were even brought a rusted iron cannon ball, billiard ball sized, which might well have been fired to smash the Church windows and destroy the "superstitious images" during Cromwell's time!

Donations received during the evening and our luxury Hamper raised well over £500. The bottle of port in the Hamper was a gift from the Dean of Chapel at Jesus College, the Rev. Dr. Paul Dominiac. Newly in post, he had invited members of St. Mary's Church to afternoon tea before Evensong on 23 May to become better acquainted. We enjoyed some lovely singing in Chapel and we look forward to cultivating a more active link with Jesus College.

Thank you to all our supporters, donors and our little band of helpers. May they grow in number! I also wish to thank my fellow First Trustees, John Crang, Godfrey Curtis and Richard Ellery for their continuing hard work for the Trust.

Being a Friend of St. Mary's has caused me to have a new awareness of Comberton village life, past and present. With each fund raising event I find out more history but I am also trying to re-imagine the Church and Village more closely engaged in the years to come. We plan to add new pieces of research to existing accounts and create a more detailed education resource for and about our Church.

We hope you will come to the ***Annual Church Fete on Bank Holiday Monday 28 August***. Find us at the Friends of St. Mary's stand. Learn more about our exciting plans and how to support our fund raising.

Come and be our Friend!

David R Hughes Chairman and First Trustee, Friends of St. Mary's

Cambourne Self Storage

Outdoor Storage
24 Hour Access 7 Days a Week 365 Days a Year
24 Hour Remotely Monitored CCTV
Sensor Flood Lighting
Keypad Entry and High Security Locks
Vehicle Access Directly to Unit Doors



For whatever reason you need to store your possessions Cambourne Self Storage provides secure and affordable external storage space.

01767 676189

www.CambourneSelfStorage.co.uk

M. RAWLINSON

CHIMNEY SWEEP & STOVE FITTING Peter Wakeling & Sons

Established in Hardwick 1960

CHIMNEY SWEEPING
STOVE INSTALLATION
FIREPLACE INSTALLATION
HETAS REGISTERED
FAULT FINDING
BIRD GUARD FITTING
FREE QUOTES



Tel. 01954 211049

3 Lark Rise, Hardwick, Cambridge CB23 7XZ



Fed up Repairing Your Flat Roof?

Does your roof suffer with any of the following?

Leaks • Moss Growth • Cracks or Bumps
Over 10 Years Old?

Stop! Replace it now



You can't always see what is happening to your flat roof so, Replace It Once and for All with our unique RubberBond EPDM FleeceBack Roofing System, guaranteed not to leak or crack and tough enough to stand on.

Money Back Guarantee

Proven to last over 50 years and guaranteed not to leak - or we'll give you your money back

CALL NOW for your FREE, advice, survey and no obligation quotation

"Very prompt service. Polite and tidy fitters. I would definitely recommend"
Mr & Mrs Daines
Cambridge

01223 258049
PROJECTS 4 ROOFING

www.projects4roofing.co.uk



RedLocks
Locksmiths



Your Local Independent Locksmith

- * Fast & friendly reliable service * Police-vetted
- * No hidden extras * FREE quotes
- * Emergency locksmith * No call out fee
- All worked guaranteed

SERVICING CAMBRIDGE AND SURROUNDING AREAS

Available 24 hours a day - Student & OAP discount

freephone_ 0800 8 247 047 t_ 01954 202818
m_ 07784 240 970 w_ www.redlocks.co.uk e_ info@redlocks.co.uk

S E DAVEY PLASTERING

Floor screeding coving

TEL: 01954210941

MOB: 07711541799

COMBERTON ALLOTMENTS & GARDENS ASSOCIATION

Summer Barbecue – Saturday 8 July 6.00pm 'till late

Our Summer Barbecue is held on the Long Road allotment site; the event is limited to 40 people and tickets are £5 – for full details or to reserve your place phone Quin on 264410.

Autumn Show – Saturday 16 September in the Meridian School

By the time the next issue of Contact comes through your door the Autumn Show will be almost upon us. Think about pictures for the photography class whilst you are out and about this summer; the subjects are 'A Sign' or 'Streams & Rivers' or 'An Architectural Feature'; the childrens' class subject is 'Shapes (Circles, Squares, triangles, etc.).

There are also 14 Handicraft classes for adults and 12 for children covering a full range of skills - so still plenty of time to work on that drawing, crafting or needlework item before 16 September!

Full details of the Show Classes will be in the *Show Brochure* delivered to your door around about the end of July.

Robin Worship – Secretary (robin.worship7@gmail.com)

COMBERTON FRIENDSHIP CLUB

Our speaker for April was Angelo Errico who gave a very interesting talk on Taxation, Wills and Power of Attorney.

For the May meeting we had Major Martin Cordner from the Salvation Army, which was founded in London east end in 1865 by William Booth and his wife Catherine. It was originally called The Christian Mission but changed its name to Salvation Army in 1878. They work in over 127 countries helping the homeless, helping families, and helping the hungry. The needs are still the same.

Thursday 8 June was our Strawberry Tea. It was well attended and as usual, a very enjoyable afternoon.

Proceeds from our coffee morning which we held on Saturday 3 June are going to the Air Ambulance and Reading Books for the Blind, £100 to each charity. Thank you to all those who attended.

Friday 14 July we are once again invited to the Village College 6th form for an afternoon cream tea, 1.15 pm-2.20 pm.

Next meeting, Thursday 13 July at 2.30pm, speaker: Pat Ide from the Medical Detection Dogs Association. No raffle but there will be a stall.

New members are always welcome.



FRAMING TALENT

Professional friendly
quality picture
FRAMING
and mount cutting service
also
Frame Restoration

Telephone: 01954 210154
to discuss
your requirements

SUSIE JACQUES
33 ELLISON LANE HARDWICK
CAMBS CB23 7QA

DWD HOME IMPROVEMENTS

 YOUR LOCAL
CARPENTER AND
SMALL BUILDER

 Carpentry, kitchens,
fencing, roof repairs,
interior/exterior painting

No job too small

Insurance work undertaken
25 years experience
Local references available
103a New Road, Haslingfield
For free quotation tel: 872558
or mobile: 07855 579802

 **BRIAR SECURITY
SYSTEMS LTD**

- Intruder Alarm Systems
- CCTV
- Access control
- Locks, grilles & safes
- Automated Gates
- 24/7 callout 365 days a year
- Free Survey

Nixon's Hall, 1 Chapel Road, Gt Eversden, Cambridge CB23 1HP
T:01223 262728 F:01223 263349
email: sales@briarsecurity.co.uk www.briarsecurity.co.uk

NACOSS
GOLD

AG ELECTRICAL
Little Eversden

For all your Electrical needs Domestic Commercial
Portable Appliance Testing Digital TV Aerials
No job too small

Tel: 01223 262 607 Mobile: 07980 486 935
ag.electrical01@gmail.com

Report: County Council Hardwick Division June 2017

Council Structure ...

Cambridgeshire County Council has now been returned by the electorate to a Conservative led administration. For the last four years there has been "No Overall Control", which has been challenging for all concerned. At the election, the Conservatives asked the electorate to put them back in control of the County Council, and this was shown by the results. The Conservatives have 36 out of 61 seats – a healthy majority of 11.

The first Full Council meeting since the elections took place on the 23rd May. Because the County Council now has a Committee System, and must maintain such a system by law for at least another two years, the Conservatives are determined to make it work more quickly, more efficiently and for the benefit of the residents of Cambridgeshire. Previously the Council structure before the elections consisted of five main committees proportionally made up of 13 members from across all parties:

- * Adults
- * Children and Young People
- * Economy & Environment
- * Health
- * Highways and Infrastructure

At the Full council meeting, the Conservatives proposed, and it was agreed, to have seven main committees, consisting of 10 members from across all parties. The two extra committees are:

- * Commercial & Investments
- * Community & Partnerships

These two additional committees are very important. The Commercial & Investments committee will look at how the Council can best use its assets, whilst at the same time looking to bring in a revenue stream via such projects as their Housing Development project. This will enable the Council to maintain front line services. The Community & Partnerships committee will look at how the Council can and will work more closely with parish councils and communities - to work more collaboratively and efficiently. There will be a Lead Councillor located in each District area. In SCDC, Cllr Lina Joseph has been nominated as the Lead Councillor. At the Full Council meeting it was also agreed that the previous Leader and Deputy Leader would remain in position. Therefore Cllr Roger Hickford remains Deputy Leader of the Council.

It was also agreed not to have any more verbal questions, which was a platform for "showboating" by certain councillors, but instead to facilitate and accommodate more written questions so the Council is more open and transparent, and has a written record of questions asked. It was also agreed to limit the call in facility, as the committee system is by its nature its own scrutiny function.

Cont/..



JASON MOORE CARPENTRY & BUILDING Ltd

Extensions, Loft Conversions, New Build,
UPVC Fascia/Soffits, UPVC Windows/Doors, Kitchens,
Flooring, Fitted Wardrobes, Flat Roof Replacements

Free estimates

Call for a friendly and reliable service
Tel: **01223 262561** Mobile: **07939 244453**
Green End, Comberton, Cambs



All aspects of Carpentry & Building
with over 25 years experience



City and Guilds qualified, full public liability insurance cover.



**New floristry business
based in Comberton!**

Bunches, bouquets, seasonal
wreaths, floral gifts

Floristry for events too

Contact me on 07900901857
or 260006 to place an order

Free delivery to your door in
Comberton

email: hayley.whittle77@googlemail.com

Hayley Whittle, Dove Cottage Floristry

www.dovecottagefloristry.co.uk

[dovecottagefloristry](https://www.facebook.com/dovecottagefloristry)

JASON KIRBY Professional Painting & Decorating Ltd

- All Aspects of Internal & External Decorating Undertaken.
- Period, Residential & Commercial Properties.
- City & Guilds Qualified.
- Full Public Liability Insurance.
- For Quality & Reliability At Competitive Rates
- References Available.
- A local established business built on reputation and recommendations

Tel/Fax: 01954 211775

Mobile: 07966 174431

info@jasonkirbyltd.co.uk



Daisy Fabrics

Bespoke curtains, blinds and
accessories for your home. All
handmade at reasonable rates.
No job too big or too small.



For more information contact Amanda on 01223 208433 /
07956 036082 or at daisy.fabrics@yahoo.co.uk

2a Leaden Hill, Orwell, Cambs. SG8 5QH

.../

The Conservatives are very pleased to be back in control of the County Council, and you have two councillors, who both have positions of responsibility and influence. A part from being involved in these committees, I will also be representing the County Council in Outside bodies. This is still a work in progress and I will let you know which groups I have been appointed to. I have already started to meet Service Directors and Officers from different areas in order to get up to speed on all the challenges your community faces.

Highways & road maintenance

I receive reports from officers regarding road closures and maintenance and I share them on my Facebook page. If you and residents would like instant information please do follow me.

I am aware that parishes would like to see the grass and verge cutting reinstated and we are working on this. I will keep you posted.

We have increased the budget for repairing potholes and resurfacing. I will be meeting your local highways officer to discuss concerns in the electoral division. We ask parish councils to make all your highways concerns known to me, so I can prepare and compare to ensure all issues are being looked at and dealt with. It is my objective to develop a spreadsheet with all the issues raised, so they can be tracked and sorted asap. This system has worked well in the past, but only with the cooperation of the parish councils and residents. However, you can also report directly any issues in your community, it's very easy and quick.

<https://www.cambridgeshire.gov.uk/residents/travel-roads-and-parking/roads-and-pathways/roadworks-and-faults/>

Cambridgeshire & Peterborough Combined Authority (CA)

The CA met on 31 May. This meeting dealt mainly with formalities and appointing of committee members. You can find more information here: CA Meeting May

We share similar views on challenges our county faces and we will be working jointly in order to tackle issues such as transport, skills, housing, etc. We want to avoid duplications and make sure there is a multi-level partnership.

Choo Choo the next stop is Cambridge North!

Community Events

Street Parties – On 17/18 June several street parties were held in conjunction with the Big Lunch <https://www.edenprojectcommunities.com/thebiglunchhomepage>

Playing Out Scheme – Similar to street parties with the aim of allowing children to play out in the street safely in a closed road area. The scheme launched in Bristol has made it to Cambridgeshire. More information can be found here <http://playingout.net/>

Don't forget to view the highways event Facebook page.

https://www.facebook.com/pg/CCCHighwayEvents/events/?ref=page_internal

Plasterer

J J Stonebridge

Your local plasterer

Friendly, reliable service

No job too small

Mob: 0747 951 4513

Tel: 01223 263586



ENTIRE

**The Complete Gas Heating
and Plumbing Company**

Plumbing • Heating • Gas
Bathrooms • Water Softeners
Property Maintenance

Tel: 01954 204044

Web: www.entiregroup.co.uk

Email: service@entiregroup.co.uk



Jefferys, Houghton & Co

CHARTERED ACCOUNTANTS

We are a small, friendly and efficient local team, ready to help you deal with your business affairs. Established in 1986, we have over 25 years experience in providing a full range of accountancy services at an affordable price.

Our philosophy is to get to know our clients so that we can provide them with the best possible service.

We can meet all your accountancy needs, including accounts preparation for sole traders, partnerships and small companies, personal, business, company taxation and full payroll service.

The Commercial Centre,
6 Green End, Comberton,
Cambridge, CB23 7DY



01223 262128

info@jefferyshoughton.co.uk
www.jefferyshoughton.co.uk

/...

Transformation Team

The Transformation Team is working on all the major change programmes and service design initiatives which are vital to achieving large scale improvement and cost reduction over the next five years. The team officially started in December 2016, and since then lots of work has been done to look at existing projects as well as innovative thinking about work that could transform and improve Council services.

One of the areas they have been working in is Adult Social care. Neighbourhood Cares will be a brand new team changing the way we deliver care, providing better outcomes for our service users at a reduced spend.

Another project is In Touch Project. 35 Smartphones have been rolled out to Reablement staff. Each smartphone has been installed with In Touch, an application that enables mobile working for Support Workers to access information whilst out in the community delivering care, & all recipients have been trained to use it. In Touch also links to the Cygnum database (the resource management & planning system that is used by Adult Social Care) in real time. Those who will receive devices include the Support Workers who visit service users to carry out care related activities & the office based Care Coordinators who allocate these visits.

Just to remind you that the public is welcome to attend County Councils meetings. You can find all the details in the website, along with the agenda and supporting documents.

As always I welcome your questions and comments on the foregoing and any other local or strategic matter in which you are interested.

Lina Joseph, Cambridgeshire County Councillor
07402 351821 | Lina.Joseph@cambridgeshire.gov.uk | Facebook: Cllr Lina Joseph



**TOFT PEOPLE'S HALL,
SCHOOL LANE, CB23 2RE**

Open Thursday – Saturday

8.00 - 11.00 pm

Sunday 8.00- 10.30

***Come and join us for a friendly atmosphere, licensed bar,
real ales. Fortnightly Thursday Bingo and Sunday Quiz.
Food nights, monthly film nights, live music.***

**1 September 2017 - TOFT
BEER AND CIDER FESTIVAL**

Need Help With Your Trees?.....

We are **Fully Qualified** and **Insured** to carry out all aspects of **Tree Surgery**

Tree and Shrub Pruning
Tree Removal
Stump Removal
Hedge Management
Tree Planting
Firewood and Woodchip Delivered

For free advice and a written quotation call

01799 520044

Or visit our website
www.mercertrees.co.uk

MERCER
TREE SERVICES 

James Pym
Painter and Decorator

100 High Street
Harlton
Cambridge
CB23 1ES
Telephone 01223 263223
jamespym@btinternet.com

 **Over 20 years Experience**
Domestic & Commercial work undertaken



Call Stuart Tunstall for
Bespoke Cupboards & Shelving,
Carpentry, Joinery,
Painting & Decorating,
Plastering, Tiling and much more...

For a free estimate
tel 01223 263664 / 07957 101814
or email stuartrtunstall@gmail.com

Fed up Painting Your Roofline?

Does your roof suffer with any of the following?

Flaking Paint • Rotten Timbers • No Ventilation
Blocked or Leaking Gutters • Nesting Birds
Over 10 Years Old?



Stop! Replace it now

Replace it with long-lasting, highest quality fascia, soffits & cladding with a 50 years product guarantee
Full replacement - no capping over
Ventilation, guttering, downpipes

CALL NOW for your **FREE**, advice, survey and no obligation quotation

"The service was excellent.
The fitters were polite, courteous
and cleaned up after they finished.
A great job!"
Mr & Mrs Bartrum
Fulbourn

01223 258049
PROJECTS 4 ROOFING

www.projects4roofing.co.uk



PARISH COUNCIL REPORT from the Clerk

The Parish Council met on 14 June 2017.

Bennell Farm outline planning application

The meeting was attended by the planning consultant for the developers. It was explained that the application was broadly the same as before but did not now include a pavilion, pitches and a car park, with the land concerned to be retained by the developers as agricultural land. The developers are now looking at the draft layout for the houses.

Residents had an opportunity to ask questions. In response to a query about changes to the original plan, the consultant explained that the plan was an indicative master plan including required amendments such as foul drainage, and that the plan was only intended to show that 90 dwellings could fit onto the site. The next application, which could show further changes, would provide more detail. Residents expressed concerns about the lack of detail, traffic and screening on the boundary, commenting that the density was too high. The consultant responded that the detailed application would cover such aspects under reserved matters, and the design guide now only showed small pockets of 2.5 storey dwellings around the development rather than the previously shown 3 storey buildings.

Further consideration of the outline application was deferred to the Parish Council's July meeting, until the SCDC Planning Officer can be present. The developer's planning consultant will also be invited to attend.

Use of Pavilion office by match officials and offer of furniture

The Parish Council considered a request from the Football Club that the Clerk's office at the Pavilion be used to accommodate match officials, following the Club's recent promotion to the Kershaw Premier league. The Council had no objections in principle that the office be used by the match officials and agreed to clear the office and dispose of the locked tall cupboard and desk. The Council has decided to offer the items of furniture to residents free of charge, so if anyone is interested, please contact the Clerk for further information.

Proposed pavilion extension and pitch improvement

The Parish Council is making enquiries about the plans to the Pavilion and pitch improvements, and agreed that the Football Club may have input into the design and costings.

Bus service

The Parish Council decided to write to Heidi Allen MP highlighting the concerns of residents about the bus service stopping at 7 pm on weekdays and there being no service on Sundays, and asking her to exert pressure as appropriate to secure a better bus service for the village.



**Construction
Services Ltd**

Groundworks - Extensions New Builds

T: 01223 262624 M: 07766 137899
www.ads-construction.co.uk

W.J. Brown & Son

Motor Engineers
Cross Road, Comberton

Your Local Friendly Garage

tel: 01223 263433
Sales—Services
Inspections pre-MOT—Travel Inspection



HARVEY

PLUMBING & HEATING

- Oil boiler service / repair / install
- Central heating systems
- Power flushing
- Hot water cylinders
- Bathrooms & showers
- General plumbing

Call Darren

01223 262676

07947232543

Parking by the new pedestrian crossing

Concerns about delivery vehicles parking near the new pedestrian crossing have been raised with the delivery firm and a response is awaited. Other concerns include vehicles straddling the verge, parking on the crocodile markings, vehicles not stopping at the zebra crossing when pedestrians are crossing, and new signage being obscured by vegetation. The Parish Council is to speak to the PCSO about these issues and ask the County Council to cut back the vegetation to improve visibility. The Council urges drivers to refrain from parking close to the zebra crossing and to comply with the law. It will be considering this further at its next meeting, along with other parking issues in the village.

Mobile Breast Screening Unit

The Council agreed to write to Comberton Village College asking them to reconsider and to resume the granting of access to the Mobile Breast Screening Unit, to enable them to visit the College car park again. This is considered to be a vital service for the community, and the alternative facilities are not easy to access by public transport, although the Village Help scheme can provide transport to the screening unit at Trumpington. The Parish Council will raise the matter with the Screening Unit to ascertain what facilities they need.

Vacancy on the Parish Council

If you are interested, please contact the Clerk for further information.

Highways issues

Please remember if you see a problem with a street light, a pot hole or another highway problem you should report it on the County Council's website Again please do not assume someone has already reported it.: <http://tinyurl.com/Highwayprob>

The Parish Council meets on the second Wednesday in the month (except August) **at 7.30pm** in the **Village Hall**. If an extra-ordinary meeting is needed this will be advertised on the notice board in South Street. The Planning Committee meets once or twice a month depending on applications received and its meetings are also advertised on the notice board.

All parishioners are invited to attend the meeting and the first ten minutes or so are open to residents to ask questions or make comments and observations on Comberton matters or on items on the agenda. If the matter is on the agenda or has already been under discussion a response may be given at the meeting otherwise the matter might be tabled for fuller discussion at the next or a future meeting.

Comberton Bin days (Wednesdays)		
	July	August
Black	12 and 26	9 and 23
Blue / Green	5 and 19	2, 16 and 31 (Thursday)

medical negligence



Local specialists in all types of medical injury claim including:

- Misdiagnosis
- Birth injury/cerebral palsy
- Negligent surgery
- Fatal accidents/inquests

Carole Watts
carole.watts@ashtonkcj.co.uk



AshtonKCj
Solicitors



here to help

01223 363111

www.ashtonkcj.co.uk

Ipswich | Bury St Edmunds | **Cambridge** | Felixstowe | Norwich | Thetford

D J Downes

Accountancy and Taxation
Small Business Specialist

Individuals, partnerships, limited companies,
self-assessment, accounts, VAT

For a no-obligation, free initial interview call 01223 872722

BLADES GARDEN SERVICES

LANDSCAPING & MAINTENANCE

FENCING

NEW / REPLACEMENT / REPAIRS / PRESERVATIVES

HEDGE CUTTING : GARDEN TIDY UPS

SHRUB-REDUCTION-REMOVAL

SMALL TREE WORK

JET WASHING OF PAVING / PATHS ETC

WEED CONTROL / GRAVELING / PATIOS

REPAIRS TO PAVING ETC

Licensed Chemical Weed & Pest Control Operatives

Registered waste carrier & Full Public Liability Insurance

Website: www.bladesgardenservices.co.uk

E-mail: andy@bladesgardenservices.co.uk

Tel: Mobile 07939 114337

**Computer
Maintenance**

**Selecting and
Installing a Computer**

Repairs

**Advice on Installing
Home Networks**

Fault Finding

**For help, call me, Brian Girling,
on 01223 208529 (Wimpole)**

E-mail bg@moncraft.co.uk

Parish Council contact details

Jill Feldman	133 Green End	
Hywel Griffiths (Chairman)	18 Barrons Way	263390
Andrew Hollick	73 Swaynes Lane	263089
Janet McCabe	3 Westcroft	263387
Simon Moffat	86 Swaynes Lane	
Vacant		
Tim Scott	Moat House, 65 Green End	263434
Lynn Tatnell	89 Barons Way	263460
Nick Taylor (Vice-Chairman)	41 West Street	263419
Mike Tebbit	Foxes Bridge Farm, Royston Lane	264649
Caragh Urquhart	The Three Horseshoes, South St	262252
Chris Westgarth	85 Barton Road	263242

Mrs Gail Stoeher, Clerk to Comberton Parish Council, 30 West Drive, Highfields
Caldecote, Cambridge, CB23 7NY
Email parishclerk@comberton.org.uk Tel: 01954 210241

COMBERTON VILLAGE HALL

ANNUAL SUPPER 2017

This year the supper will be held on

Friday 28 July

In the

Village Hall

If you or your partner are aged 65 years or more, and have not received an invitation by 14 July but would like to join us, please contact Marian Dymott for further details, telephone No.C 263292, or 26 Barrons Way, Comberton, Cambridge

CB23 7EQ

(subject to the availability of places)

Spotless Dog

327 St Neots Rd, Hardwick CB23 7QL

Professional bathing, grooming, clipping,
hand stripping and styling.

Prices from only £20, depending on size of dog

tel: 07719 575000

www.spotless-dog.co.uk



HOME FOOTCARE

Jane Cavanna (MCFHP MAFHP)

Offering a friendly and professional service for all your
chiropody needs in the comfort of your own home.

Call today to book:

01777 816696 or 07769 347903

Jane is a member of the College of Foot Health Professionals and a
registered member of the British Association of Foot Health Professionals

Do You Need Someone To Talk To?

Are you stressed or anxious? Perhaps life or work is getting you down.

Talking to someone who really listens in a kind, confidential and
secure setting can help you understand what is causing you to
feel the way you do. Counselling can give you the time and space
to find solutions and new directions.

Tim Hooper Dip. Couns. BACP (Reg. 160711)



Email: contact@yourtimecounsellingcare.com

Mob: 07539 231 622



Voices4Choices - a chance to shape your care and support

Do you, or someone you care for, have a disability or long term health condition and receive support like home care, a support worker, day services or respite care? Maybe you feel you might need some help in future but are not sure what your options might be or how to go about getting the help you need?

A Direct Payment is one way to fund the care and support that you or someone that you care for needs. It is money from the Council that aims to give you more **flexibility, choice** and **control** - for example, you could use it to pay a friend or neighbour rather than a care agency.

To take more control of care and support, you may find it helpful to come along to a **Direct Payment Awareness Raising Event**.

Are you already in receipt of Direct Payments? If you would like the chance to chat to a real person, or have a story, good or bad, to share we'd love to learn from your experience so this event is also for you!

Thursday 06 July Owl Café, Sawston

Time: **2.30pm to 4.30pm**

Cost: **Free, including reimbursement of travel expenses**

Refreshments: **Hot and cold drinks will be provided**

To find out more or to book into one of the events, contact CAIL:

0300 111 23 01 james@cambridgeshirealliance.org.uk / leisha@cambridgeshirealliance.org.uk

Listen to James talking to Cambridge 105 about Voices4Choices and the work CAIL does:

<http://cambridge105.co.uk/phil-rowe-04-01-2017/>

THE CHALLENGE

SPONSORED BY Budgen's of Comberton

Hidden blooms.....

Each of the statements below contain the name of a flower, but in two parts. Example : " Most parrots tend to settle in fruit trees " where the "ro" in parrots and the "se" in settle produce ROSE.

- 1 Anyone eating piles of sugar is in denial ?
- 2 Petulant Iranians damage many relics ?
- 3 Drones are made at Universal Aviation ?
- 4 She became apoplectic when the python struck ?
- 5 Most Croatians eat custard every Sunday..... ?
- 6 White spirit substitute is good stuff..... ?
- 7 He was an amazing Lithuanian politician ?
- 8 The dairy produced synthetic milk only ?
- 9 People living in NY are never able to relax..... ?
- 10 Expanding ladders are always symmetrical..... ?
- 11 The Gallup poll in Wales was a waste of time ?

Entries please to Budgens, the Library or Green End surgery, no later than **14 August**. The prize of £10, generously donated by Budgen's, is to be spent in store.

NAME.....

ADDRESS.....

THE CHALLENGE JUNE SOLUTION AND WINNER

" In 1492 Columbus sailed the ocean blue"

(Possibly because he forgot to pack his thermal underwear ?)

Winner: Sue Horne, Kentings