

COMBERTON CONTACT DECEMBER 2024

Comberton Village Hall
**Christmas
Fayre**

Saturday 7th December

10.00- 12.00

**Gifts, Tombola
& Other stalls**

Admission: Adults £1, Children 50p

USEFUL TELEPHONE NUMBERS

COMBERTON SURGERY

58 Green End, Comberton, CB23 7DY

01223 262500

Opening times Monday to Friday

Surgery 8:00 - 12:30 & 13:30 - 18:00

Dispensary 8:00 -12:30 & 14:00 - 18:00

Prescriptions can be collected outside of opening hours by signing up to use our Pharmaself machine at Comberton (see website for details)

www.combertonandeversdensurgery.nhs.uk

EVERSDEN SURGERY

33 Harlton Road, Little Eversden, CB23 1HB

01223 262579

Opening times Monday to Friday

Surgery 8:00 - 12:30 & 13:30 - 18:00

Dispensary 8:00 -12:30 & 14:00 - 18:00

Phones at both surgeries go to night service at 18:00

Repeat prescription requests will only be taken over the phone for housebound patients.

BOURN SURGERY 01954 719313

bourn.surgery@nhs.net

Age Concern Cambridge Information & Advice Line	01354 696677
Apple Tree Dentist 1-3 West Street, Comberton	262838
Ash Croft Veterinary Surgery 169 St Neots Rd, Hardwick	01954 210250
Baptist Church Church Office	264707
Benefits Agency Chesterton Road, Cambridge	545200
Comberton Catholics (Fr John Minh)	832397
Comberton Library	0345 045 5225
Comberton Playgroup	262373
Comberton Village College	262503
Adult Education	264721
Cambridge Water Emergencies	01223 706050
Anglia Water Sewerage Emergencies	03457 145 145
Environmental Health Services (South Cambs)	03450 450500
Meridian Primary School	262423
Nursery Way Sheltered Housing	264434
Parkside Police Station	01480 456111
Samaritans	364455
Social Services	264466
(emergency out-of-hours)	01733 561370
St Mary's Church (Curate Chris Westgarth)	07710 661003
Street Light Failure reporting helpline	01954 233330
Village Help Scheme (Chairman Barbara Mitton), See panel on page 7 for transport bookings	262073
Wood Green Animal Shelter	01480 830014
Stray dogs (South Cambs DC)	443000

Contents

Regular dates for your diary	4
Comberton Contact Team	5
Wheelie Bin Collection Dates	5
Parish Council	5
Advertising Rates	5
From the Editor	6
Local Government Contacts	6
Comberton Village Website	6
Village Help Scheme	7
Comberton Luncheon Club	7
St Mary's Comberton	9
Comberton Advent Windows	13
Comberton Parish Council Bulletin	15
Nature Recovery; Parish Survey	20
Comberton Twinning Association	25
Meridian Primary School	27
November Challenge Solution	31
Caledonia returns to St Mary's Church	33
The Plant and Produce Stall at 80 West Street	33
Remembrance Day 2024	35
December Challenge	37
Man Shed	37
Comberton WI	37
Comberton Village Hall Lettings Charges	38

Regular dates for your diary

Day	Time	What	Where
Monday	Morning	Monday Studio	VH
Monday	9.30am - 11am	Messy Play (term time only)	CP
Monday	9.45am - 11am	Comberton Walkers	BC
Monday	3.40pm - 5.35pm	Children's Street Dance Classes	MS
Monday	6pm - 7pm	Tang Soo Do Junior 6-11	MS
Monday	7pm - 9pm	Tang Soo Do	MS
1 st , 2 nd , 4 th Monday	7pm - 9pm	Carpet Bowls	VH
3 rd Monday	7pm - 9pm	Comberton Winemakers	VH
Tuesday	10.30am - 12 noon	Cafe	VH
Tuesday	1.30pm - 4pm	Fabric and Yarns	BC
Tuesday	6.45pm - 7.30pm	ChaSamba Adult Fitness	MS
2 nd Tuesday	8pm (Except Aug)	Comberton WI	VH
4 th Tuesday	8pm - 9:30pm	Comberton Antiquarian Society	VH
Wednesday	10am - 11:30am	Comberton Baby & Toddler Group	VH
Wednesday	2pm - 3:30pm (term time only)	Bumps & Babes	BC
Wednesday	5.30pm-6.30pm	Pilates Class - book via www.faybpilates.co.uk	MS
Wednesday	6.45pm-7.45pm	U15 Football Club	CVC
Wednesday	7pm - 9pm	Tang Soo Do	MS
Thursday	9.30am - 11am	Messy Play (term time only)	CP
Thursday	5.45pm-6.45pm	U8 Football Club	CVC
2 nd Thursday	2.30pm	Comberton Friendship	VH
4 th Thursday (not Dec & Aug)	2.30pm - 4pm	Oasis Teas	VH
3 rd Friday	7pm (7:30pm start)	Bingo Party	VH

VH = Village Hall CVC = Comberton Village College
 BC = Baptist Church MS = Meridian School
 CP = Comberton Playgroup

Parish Council

Meetings are normally held on the second Wednesday of the month at 7:30pm in the Village Hall.

We welcome public attendance and the agendas and minutes can be found at <https://comberton-pc.gov.uk/decisions-meetings/agendas-and-minutes>

Wheelie Bin Collection Dates

Thursday 5th December	Blue/Green
Thursday 12 th December	Black
Thursday 19 th December	Blue/Green
Friday 27th December	Black
Thursday 2 nd January	Blue
Thursday 9 th January	Black
Thursday 16 th January	Blue/Green
Thursday 23 rd January	Black
Thursday 30 th January	Blue



Advertising Rates

	Size (w x h)	Annual (10 editions)	Single Edition
Whole page	122mm x 183mm	£475	£60
3/5 page	122mm x 109mm	£285	£36
2/5 page	122mm x 72mm	£190	£24
1/5 page	122mm x 35mm	£95	£12
1/5 page	60mm x 72mm	£95	£12
Back page (colour)	122mm x 183mm	One-off only	£90

Comberton Contact Team

Editor and Designer James Gilbert 07768 421049
editor@combertoncontact.org.uk 50 South Street, CB23 7DZ

Treasurer and Advertising Terry Coad 01223 263264
treasurer@combertoncontact.org.uk 38 Westlands

Distribution Marian Dymott 01223 263292

Please supply copy via email in a plain text format and images in jpg, png or pdf with 300 dpi. Please send any submissions for the February magazine by 15th January 2025. Submissions will only be acknowledged if requested and this may take up to a week.

From the Editor

There is plenty of shared celebration and activity to keep us cheery during the festive season, in spite of the dark evenings and often miserable weather. Whether you fancy singing carols in our pub or churches, walking around the village viewing the advent windows or joining the Comberton Twinning Winter Party to shake off the January blues, our village has plenty to offer.

On a more serious note, don't forget to attend the East-West rail consultation meeting in the Village Hall on 10th January - this is our chance to have a say. For further information see the Parish Council bulletin on page 15.

It would also be helpful if you could complete the Parish Council nature recovery wildlife survey on pages 20-21.

With best wishes for the festive season.

James Gilbert 07768 421049 editor@combertoncontact.org.uk



Comberton Village Website

Regular updates are available at www.comberton.org

Local Government Contacts

Parish Council Chair

Jennifer Martin
jen.martin@comberton-pc.gov.uk

Parish Council Clerk

Jessie Brewer
clerk@comberton-pc.gov.uk

Comberton Parish Council
PO Box 1549
CAMBRIDGE DO
CB1 0ZS

District Councillors

Ariel Cahn 01223 232186
cllr.cahna@scambs.gov.uk

Dr Lisa Redrup 07855 324580
cllr.redrup@scambs.gov.uk

County Councillor

Michael Atkins 07968 264637
michael.atkins@cambridgeshire.gov.uk

Village Help Scheme

Volunteer Drivers Schedule

To book transport please see the dates below and call the appropriate number

25 November 2024	Barbara Mitton	01223 262073
02 December 2024	Barbara Mitton	01223 262073
09 December 2024	Angela Donnelly	01223 263283
16 December 2024	Angela Donnelly	01223 263283
23 December 2024	Joan Wells	01223 262746
30 December 2024	Joan Wells	01223 262746
06 January 2025	Gill Redman	01223 262246
13 January 2025	Gill Redman	01223 262246
20 January 2025	Barbara Mitton	01223 262073
27 January 2025	Barbara Mitton	01223 262073
03 February 2025	Angela Donnelly	01223 263283

Please Note

With the closure of the Butchers payments should now be made at the pub.

More drivers are **URGENTLY** required for this essential service.

For more information please contact

Mrs Gill Redman on 01223 262246

Mrs Barbara Mitton on 01223 262073



Comberton Luncheon Club

13 December 2024 - Hare & Hounds, Harston (Christmas Lunch)

31 January 2025 - Red House, Arrington

All lunches are at 12:30 pm

Please feel free to join us - just call Frances on 01223 264230



FOXCOTTE

TIMBER / BUILDING / DIY CENTRE

CROWN PAINT AGGREGATES TIMBER PAVING

FIREWOOD
NOW IN STOCK -
CALL 01223 263 702
TO ORDER

**STOCKING
FILLERS FOR D.I.Y
ENTHUSIASTS**

MOWER SERVICES HAND TOOLS TREE SURGERY



FOR ALL YOUR BUILDING SUPPLIES
BUILDING MATERIALS · TIMBER · SHEET MATERIALS & JOINERY · FENCING & FENCING
ISOLATION & PLASTERBOARD · DECORATING · AGGREGATES · LOOSE & BAGGED
IRONMONGERY & HAND TOOLS · FLOORING · ADHESIVES & SEALANTS · DRAINAGE
GARDEN MACHINERY SALES & SERVICES · TREE SURGERY

FOXCOTTE
www.foxcottecambridge.com
01223 263 702
BARTON, CAMBRIDGE

**OPEN TO
TRADE &
PUBLIC IN
BARTON**

Monday-Friday 7.30am-5pm Saturday 8am-1pm
Foxcotte, Comberton Road, Barton, Cambridge CB23 7BA

www.foxcottecambridge.com

The Parish Church of St Mary, Comberton

In the Benefice of The Lordsbridge Team



St Mary's Church
Comberton

Christmas Eve at 3.00pm



Crib Service

Come dressed as your
favourite nativity
character!

Activities



Every Wednesday (not 25th or 31st) at 11am - **Men's Shed** at Madingley Hall
Sun 29th Dec at 8.30am - **Lordsbridge Team Morning Prayer** at Dry Drayton
10.30am - **Lordsbridge Team Holy Communion** at Barton

Christmas Events



Sun 1st Dec at 3.00pm - **Christingle Service**
Sun 15th Dec at 6.30pm - **Candlelit Carol Service**
Christmas Eve at 11.15pm - **Midnight Mass**
Christmas Day at 9.30am - **Christmas Communion**
Christmas Day at 10.00am - **Lordsbridge Zoom Worship** (link below)

Regular Services in St Mary's Church Building



Sun 1st Dec at 9.30am - **Holy Communion**
Sun 8th Dec at 8.00am - **BCP Holy Communion**
at 9.30am - **Holy Communion**
Sun 22nd Dec at 8.00am - **BCP Holy Communion**
9.30am - **Holy Communion**

On-line Services



Zoom Church: Sunday at 11am - ID: **8231 1473 640**
Tuesday Morning Prayer on Zoom at 9.30am - ID: **495 061 1016**
Wednesday Compline on Zoom at 8pm - ID: **899 215 191**

Quiet Prayer



Our church building is usually open from
7.30am-4pm for visits & individual prayer.

On-line Giving

We can now accept on-line donations;
more information on our website.



Find us on Facebook:
St Mary's Church, Comberton

For information about Baptisms, Weddings & Funerals,
please contact The Rev'd Chris Westgarth

http://

 www.stmaryscomberton.org

Associate Priest: The Rev'd Chris Westgarth

chris.westgarth@btinternet.com

Tel: 07710 661003

Churchwardens:

Michael Edwards, 01223 262748, michael@kentings.co.uk

Teresa Taylor, 07717 001429, ptc.taylor@btinternet.com

Team Curate: The Rev'd Barnabas Leeke

barnabasleeke@lordsbridge.org

Tel: 07787 800888

COMBERTON SPORTS & ARTS

GREAT
VALUE

GYM MEMBERSHIPS



Standard Membership £32 per month or £22 per month for Concessions

Pay up front - £320 / 220 per annum (2 months Discount)

- * Fitness Suite 'Fantastic new Pulse equipment'
- * Free Weights Room
- * Excellent range of Fitness Classes (Book online option)
- * Free Badminton court hire for all members

Non - members welcome on a pay & play basis

Tel: 01223 264444

www.combertonsa.org



Home Meadow Care Home

Comberton Road, Toft, CB23 2RY



Discover our warm and welcoming care home, delivering the highest standards of care with dignity and respect. Our dedicated team support physical, emotional, and social wellbeing with **residential** and **dementia care** options. There are lovely views from the home and it is surrounded by spacious gardens.



01223 632655
healthcarehomes.co.uk



The Parish Church of St Mary, Comberton

In the Benefice of The Lordsbridge Team



St Mary's Church
Comberton

Morning Prayer

On-line Tuesdays
at 9.30am
(See link below)



Compline

On-line Wednesdays
at 8.00pm
(See link below)



Activities

Every Wednesday (not 1st) at 11am - **Men's Shed** at Madingley Hall
Thursday 23rd Jan at 2.30pm - **Oasis Teas** in Comberton Village Hall



Regular Services in St Mary's Church Building

Sun 5th Jan at 9.30am - **Morning Worship**
Sun 12th Jan at 8.00am - **BCP Holy Communion**
at 9.30am - **Holy Communion**
Sun 19th Jan at 9.30am - **Holy Communion**
Sun 26th Jan at 8.00am - **BCP Holy Communion**
9.30am - **Holy Communion**



On-line Services

Zoom Church: Sunday at 11am - ID: **8231 1473 640**
Tuesday Morning Prayer on Zoom at 9.30am - ID: **495 061 1016**
Wednesday Compline on Zoom at 8pm - ID: **899 215 191**



Quiet Prayer

Our church building is usually open from
7.30am-4pm for visits & individual prayer.

On-line Giving

We can now accept on-line donations;
more information on our website.



Find us on Facebook:
St Mary's Church, Comberton

For information about Baptisms, Weddings & Funerals,
please contact The Rev'd Chris Westgarth

Associate Priest: The Rev'd Chris Westgarth

chris.westgarth1@btinternet.com
Tel: 07710 661003

http://

www.stmaryscomberton.org

Team Curate: The Rev'd Barnabas Leeke

barnabasleeke@lordsbridge.org
Tel: 07787 800888

Churchwardens:

Michael Edwards, 01223 262748, michael@kentings.co.uk
Teresa Taylor, 07717 001429, ptc.taylor@btinternet.com

ANDREW EVANS

01954 780 999 – 01223 864335

email: andrew@omegaclean.co.uk www.omegaclean.co.uk
Family Business Since 1980

- ✓ Carpet Cleaning
- ✓ Upholstery Cleaning
- ✓ Tile & Grout Cleaning
- ✓ Leather Cleaning
- ✓ Oriental Rug Cleaning
- ✓ Carpet & Fabric Protection
- ✓ Allergy Relief Treatment
- ✓ Odour Eradication
- ✓ Stain Removal



JACKSON COX

YOUR LOCAL VILLAGE OPTICIANS

A. Saxena *MCOptom*
OPTOMETRIST

PROFESSIONAL HIGH QUALITY EYE CARE

30a Woollards Lane | Great Shelford | CB22 5LZ
☎ 01223 840 441 🌐 www.jackson-cox-optician.com

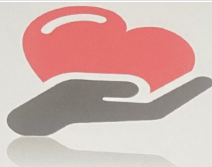

Caring iz sharing

Caring comes easy

BASED IN COMBERTON

Caring Iz Sharing

HOME CARE SERVICE

WE ARE PROUD TO OFFER A
RANGE OF FLEXIBLE CARE
PACKAGES.

Designed to provide our clients with carefully designed support to meet their individual needs. A commitment to our key values (compassion, dependability and positivity) means clients can look forward to a secure future in their own homes.

CONTACT DETAILS

caringizsharing@gmail.com 0787 2654 293

Comberton advent windows



Thank you very much to everyone in the village who has volunteered to create an advent window!

The list below shows where a new window will be revealed on each day. If you have missed the list but would still like to take part, please display a window at any time through December to join in the fun.

December...

Location

1st	15 Harbour Avenue
2nd	16 Green End
3rd	3 Milner Road
4th	82 Swaynes Lane
5th	Three Horseshoes, 22 South Street
6th	55 The Valley
7th	61 Long Road
8th	89 Barrons Way
9th	2 Fox's Way
10th	55 Hillfield Road
11th	1 St Thomas Close
12th	Comberton Playgroup, Green End
13th	44 Morris Close
14th	8 Burdeley's Way
15th	20 Tebbit's Way
16th	116 Barton Road
17th	7 Thornbury
18th	20 Burdeley's Way
19th	91 Barrons Way
20th	93 Swaynes Lane
21st	Berry Cottage, 7 West Street
22nd	25 The Valley
23rd	49 Bush Close
24th	85 Barton Road



Happy window spotting!



WWS PLUMBING & HEATING

- FULL HEATING INSTALLATION
- BOILER SERVICES
- PLUMBING & HEATING REPAIRS
- BATHROOM INSTALLATION

RELIABLE & FRIENDLY SERVICE ■ ALL WORK UNDERTAKEN



CALL FOR A FREE QUOTE

01954 212134 / 07834 562532

ASH CROFT VETS

MAIN SURGERY

169 St Neots Road, Hardwick, CB23 7QJ - Tel: 01954 210250

BRANCH SURGERY

Pendril Court, Ermine Str, Papworth, CB23 3UY - Tel: 01480 831615

Consultations by Appointment Only

www.ashcroftvet.co.uk



Specialists in
made to
measure window
coverings

Beautifully made and locally produced
Curtains and Roman Blinds

Suppliers of Sanderson, William Morris,
Harlequin, Scion, Prestigious Textiles

Roller, Vertical, Pleated, Wood, PVC and
Aluminium Venetian Blinds

Contemporary window dressings:

Vision/Duplex and Visage Blinds

Plantation shutters and Awnings

Experts in home automated motorised solutions
FREE - NO OBLIGATION QUOTES - FIND US AT

Sage Blinds & Interiors

Phillimore Garden Centre, Cambridge Road,
Melbourn. SG8 6EY, Tel: 01763 263399

www.sageblinds.co.uk

Open Mon- Fri 9am-5pm & Sat 9am-1pm

Andrina B
the footcare specialist

Providing expert treatment in all
aspects of foot healthcare in
the comfort of your own home

**Nail Cut • Callus • Athlete's Foot
Hard Skin • Corn Removal
Fungal Infections • Plantar Faciitis
In-Growing Toe Nail • Orthotics
Leg and Foot Massage**

To book your appointment call Andrina on

07966 571 686

or email: andrinab@foot-care.co.uk

www.foot-care.co.uk

Andrina Baldock, Foot Health Practitioner, SAC Dip, FHPP FHPT
Register for Foot Health Practitioners Member

Comberton Parish Council Bulletin - December 2024

A non-statutory consultation on East West Rail opened on 14th Nov, closing on 24th January.

Please visit <https://eastwestrail.co.uk> to review the consultation materials and fill in a feedback form. This project will have a significant impact on the village and it is crucial you are fully informed and you get your views heard.

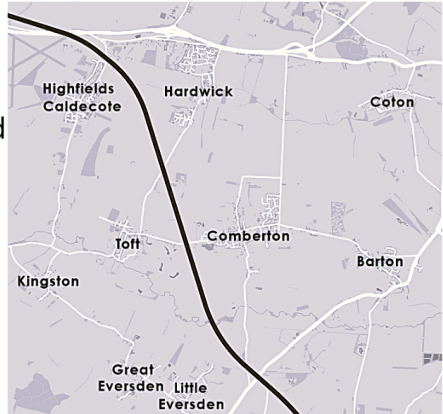

Below is a list of consultation events.

- Local in-person consultation events:

Great Shelford, Shelford Rugby Club, 22/11/2024, 2pm - 7pm

Cambourne, Cambridge Belfry, 3/12/2024, 2pm - 7pm

Comberton, Comberton Village Hall, 10/01/25, 2pm - 7pm

Cambridge, The Clayton Hotel, 18/01/25, 12pm - 5pm

Cherry Hinton, St Andrews, 21/01/25, 2pm - 7pm

- Online events (links on EWR website):

20 November 2024, 2:30pm - 4:30pm

10 December 2024, 6pm - 8pm

9 January 2025, 10am - 12pm



PEST PROBLEM?

CALL DRE PEST CONTROL

01954 230708

07789 502556

- Commercial & Residential
- One-off Call Outs
- Management Contracts

Cambridge & surrounding areas
drepestcontrol.co.uk



Est. 1987

LEEWAY BUILDING SERVICES LTD

Property extensions, renovations, conversions and alterations.

All works undertaken. No job too small

Contact Tom

07766553484

info@leewaybuildingservices.co.uk www.leewaybuildingservices.co.uk



Parish Council Bulletin (continued)



Cllr Michel and Cllr Haslop met with two Police Community Service Officers (PCSO) to discuss recent occurrences of crime and anti-social behaviour. Most issues we reported had already been investigated and acted upon.

The PCSOs would like to remind residents that all incidents of crime and anti-social behaviour should be reported to the police by calling 101 or visiting www.cambs.police.uk. The police does not monitor social media and cannot act if incidents are not reported directly to them. Similarly, the Parish Council can only consider matters raised directly via the clerk's email address or Parish Council meetings. If someone is seriously injured, in immediate danger, or if there is a threat to public safety, please call 999.

It is likely that the Endurance/retirement village planning application for 200 dwellings in Comberton will be considered at a District Council Planning Meeting on 15th January 2025 at the South Cambridgeshire Hall in Cambourne. We have been told that the Planning Committee takes note of strong public attendance at such meetings.

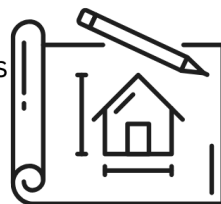

There will be a series of road closures on Swaynes Lane and South Street end January and early February to install Fibre-to-the-home. Please refer to our website for details.

MARK WEATHERHEAD LTD
 Ashworth House, St Neots Road,
 Hardwick, Cambs. CB23 7QL
 Tel: 01954 210355
 E Mail: sales@markweatherhead.co.uk
 Website: www.markweatherhead.co.uk

Mark Weatherhead



SALES



SERVICE



PARTS



WE ALSO HIRE OUT :- AERATOR, SCARIFIER & TURF CUTTER

COME AND VISIT OUR SHOWROOM AND COUNTRY STORE IN HARDWICK CB23 7QL



FIRST POINT PROJECTS
 BUILDING | CARPENTRY | DECORATING

Trusted Experts Focusing on Quality & Satisfaction

Carpentry | Small Building | Renovations | Kitchens
 Bathrooms | Fencing | Patios | Decorating

Tel: 07725000950

Email : info@firstpointprojects.co.uk

Website : www.firstpointprojects.co.uk



More than just a service



Heating Plumbing Renewables Bathrooms

All Domestic & Commercial works undertaken



www.shelfordheating.co.uk

T: 01223 833426 E: sales@shelfordheating.co.uk

Computer Maintenance

Selecting and Installing a Computer

Repairs

Advice on Installing Home Networks

Fault Finding

For help, call me, Brian Girling,
 on 01223 208529 (Wimpole)

E-mail bg@moncraft.co.uk

Parish Council Bulletin (continued)

Congratulations to Millie Bigam, pictured right, who has been awarded our star litter picker, as part of the Litter Pick Scheme! She was awarded her prize during November's Parish Council meeting. Rubbish hoops and pickers can be borrowed from the Parish Council. Contact the clerk for more details.



Community Speedwatch is a national initiative where proactive members of local communities join with the support and supervision of their local police to record details of speeding vehicles using approved detection devices.

Comberton residents interested in running a Community Speedwatch in the village should get in touch with the clerk.

In cold weather, the village pond surface might freeze. If this happens, it is crucial that nobody, particularly no child, steps on the frozen surface as the ice could crack and they may fall through.



Cllr Claire Michel, Vice-chair

The Parish Council meets on the 2nd Wed of each month at 7:30 pm in the Village Hall. Agendas and minutes are published on our website. Residents can attend the full meeting and the first 15 min are reserved for their comments.

Parish Council clerk: clerk@comberton-pc.gov.uk

Website: <https://comberton-pc.gov.uk/>

Nature Recovery; Parish Survey

The Parish Council has established a working group to support nature recovery in the village. The initiative is a response to the Environment Act 2021 which imposes a statutory duty on local government to help nature in England and Wales. Our group is working in the community with farmers, landowners, schools and local businesses.

One of the most important habitats in the village is our gardens. This survey aims to find out about garden wildlife in Comberton and how residents feel about nature. Could you please fill it in? **and return to the Village Hall mailbox** (which is by the entrance to the car park) **by 15th December**. All replies are anonymous, although we invite you to give us your contact details if you want to stay in touch with the initiative. To expand your answers, please attach a separate piece of paper.

1. Wildlife in your garden

The village supports a wide variety of mammals, birds, reptiles, amphibians, insects and plants. What is the most exciting wildlife that you have seen in (or from!) your garden within the past two years? (please tick all that apply and add any others that excite you).

Hedgehogs	yes/ no
Bats	yes/ no
Foxes	yes/ no
Badgers	yes/ no
Frogs or toads	yes/ no
Swifts	yes/ no
Swallows or house martins	yes/ no
Butterflies	yes/ no
Moths	yes/ no
Bumblebees	yes/ no
Newts	yes/ no
Wild flowers (e.g. cowslips, orchids)	yes/ no
Please list other species you see	

Please tell us one thing that you particularly like about nature where you live

Please tell us if you have noticed a change in any village wildlife over the last two years

.....
2. Actions to support wildlife

Do you do anything specific to support wildlife in your garden? (Tick all that apply and add any others you can suggest).

- Do you watch wildlife in your garden? ... yes/no
- Do you feed birds or have a birdbath? ... yes/no
- Is there a bird nestbox? yes/no
- Is there a garden pond? yes/no
- Do you leave grass long (e.g. 'No-mow May'), yes/no
- Is there an old or very big tree? (what kind?). yes/no
- Are there other things? (please write what) ...

.....
3. Additional information

Do you have any ideas on how to improve 'nature' around the village.

.....
Are you interested in joining or leading nature recovery projects in Comberton? yes / no

If 'yes', what would you like to do?

.....
Name of your road (we ask this so we can compare different parts of the village):

.....
Please give your name and email to receive updates about the Nature Recovery Network.

[NB: by completing this section you agree to the network using your personal details in open forum with other supporters]

Name Email:

The Parish Council Nature Recovery group comprises Beverley Page and James Miles (Parish Council), Robert Cook, Mark Collins, Mike Crosby, Paul Hardy, Francine Hughes, Elizabeth O'Beirne-Ranelagh and Chris Westgarth.

HomeTechWorks

"helping you make the most of your digital home technology"



Need help with your computer?
Or advice on a new one?



Does your phone or tablet work
as well as it should?



Want better Wifi signal
throughout your house?



Would you like all your photos
organised and backed up?

Call or email Dan for a no obligation chat.
No job too small. Testimonials online. NOTE new phone no.



www.hometechworks.co.uk

01223 977019

enquiry@hometechworks.co.uk



Cambridge Appliance Repairs

ARE YOU HAVING PROBLEMS WITH YOUR APPLIANCES?

Looking after your appliances should be just as important as
looking after your car, house or mobile phone

We have over 35 years' experience providing a professional
domestic and commercial appliance repair service.

Telephone 01223 426222

MELBOURN FLOORING AND INTERIORS LIMITED

Phillimore Garden Centre, Cambridge Rd., Melbourn, SG8 6EY

Tel :01763 262413

FLOORING

- Vast Range of Carpets from all leading manufacturers
- Real Wood, Laminates, Vinyl's, Karndean, Amtico and Project Floors
- Safety Flooring
- Free Estimates. Fitting by experienced staff

Visit our LARGE SHOWROOM with Ample Free Parking

9 to 5, Monday to Friday, 9 to 4 Saturday

OR

Call the number above to speak to one of our friendly staff

OAP Skips - cheap skip hire!



Based in Dry Drayton but we cover Bedfordshire, Cambridgeshire & Hertfordshire. Quick turnaround.

One size only (4 yard) £150 per skip
Call Gary today on 07706 032544

Rothwell's Carpet Cleaning

Carpet Cleaning Upholstery & Rug Cleaning

A few points that make us stand out:
In business since 1993

We're an honest local family firm
Our large truck mounted machines mean more cleaning & drying power for the best results possible.

We will move the furniture.
100% satisfaction or it's FREE.

Call Oliver and Max Campbell

01223 832 928 www.Rothwells.biz

DAVID TURNER LEGAL SERVICES



Making or Updating
your Will



Lasting Powers
of Attorney



Probate & Estate
Administration



Court of
Protection



We have been advising clients for over 30 years and pride ourselves on our friendly personal approach whilst providing an efficient and professional service.

If we can be of help, do call in to see us. If you prefer, home visits can easily be arranged.



The Commercial Centre
6a Green End, Comberton
CB23 7DY



01223 264 187



david@dtlegalservices.co.uk



Domestic Oil Fired Heating Services

***Annual Oil Boiler Servicing *Boiler Breakdown Repairs**

***Oil Tank Replacements *Landlord Certificates**

***Service & Repair of Most AGA Cookers**

***Family Business With More Than 45 Years Experience**

01223 207901

info@bartonoilburnerservices.co.uk

BROADWAY HOUSE, 149-151 ST NEOTS ROAD, HARDWICK. CB23 7QJ



BRIAR SECURITY SYSTEMS LTD

- Intruder Alarm Systems
- CCTV
- Access control
- Locks, grilles & safes
- Automated Gates
- 24/7 callout 365 days a year
- Free Survey



Nixon's Hall, 1 Chapel Road, Gt Eversden, Cambridge CB23 1HP

T:01223 262728 F:01223 263349

email: sales@briarsecurity.co.uk www.briarsecurity.co.uk

S E DAVEY PLASTERING

Plastering, Floor screeding & Coving

TEL: 01954210941- MOB: 07711541799

sedaveyplastering@outlook.com

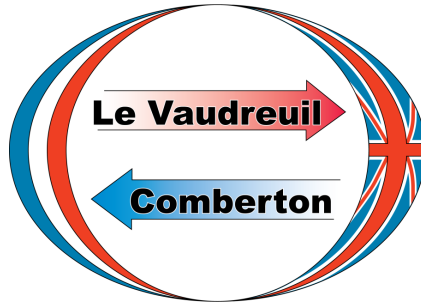

Comberton Twinning Association

Invite you to a Winter Party!

We are having a social and fund-raising event, to
raise money for future trips,
in Comberton Village Hall on

Saturday 25th January '25 at 6.30 pm - 10.00 pm

Tickets £10 per adult (children free).

As we do not have a bar, **please bring a bottle.**

There will be the chance to meet existing members,
enjoy snacks, games, sing-a-long and musical inter-
ludes plus a raffle.

To book your place—email chair@combertontwinning.org.uk or
telephone Glynis Ellis - Tel 01223 262214

Save the date - Cheese Fondue Evening Saturday 15th March '25

JASON KIRBY

Professional Painting & Decorating Ltd

All Aspects of Internal & External Decorating
Period, Residential & Commercial Properties.

Wallpaper & Mural Install

Kitchen Cabinet & Furniture Re-Sprays.

Floor Sanding & Restoration.

City & Guilds, NVQ Qualified.

Service, Quality & Reliability.



01954 211775

www.jasonkirbyltd.co.uk



Brand new purpose built site

Flexible options for home and business
Monitored CCTV, gate entry by key fob
Easy access for removal company lorries
Entry from 06.00 to 22.00, 7 days a week
Insulated, damp free containers owned from new and
carefully maintained
Over 10 years of experience
Friendly and family run

Visit our website: www.lawstorage.co.uk
Call us: 01223 874629
Email us: paul@lawstorage.co.uk

Please note, we have moved to:
Butts Farm, Malton Road, Orwell, SG8 5QR



Let us lighten your load



STEAMROLLER IRONING SERVICE



Free pickup and delivery

Price 1 lb = £2.00 (min £10.00)

Non-smoking environment

07742 319631 / 01954 210672



HARVEY

PLUMBING & HEATING

- Oil boiler service / repair / install
- Central heating systems
- Power flushing
- Hot water cylinders
- Bathrooms & showers
- General plumbing

Call Darren

01223 262676

07947232543



Meridian Primary School

Learning for Life; Striving for Excellence

Resilience | Kindness | Community | Respect | Curiosity

Greetings Neighbours,

Meridian Primary School has had an enjoyable few weeks leading up to the Christmas holiday. Some great learning experiences has been off school site.

Netball Tournament on Thursday 17th October

Fifteen members of the Years 5 and 6 Meridian netball teams participated in a tournament at Comberton Village College on Thursday 17th October. This event provided them with a valuable opportunity to compete against other local teams. The children demonstrated excellent teamwork throughout the tournament. There were seven teams in League A, and Meridian placed fifth (red vest team). In League B, there were four teams, and Meridian secured second place (yellow vest team). Congratulations to the Meridian netball teams on their achievement!

School Fun Run - Fundraising for The Lisa Kent Trust and Meridian on Thursday 24th October

What a fantastic morning we had at the Meridian Fun Run on Thursday 24th October! All classes participated in the event, starting their run on the rec and finishing on the school field. An amazing £290.05 was raised. A portion of these funds will go to the Lisa Kent Trust to sponsor our two children, Ba Kemo and Alasan Keita, who attend 'The Lisa Kent Meridian Cycle School'. Additionally, we will be using some of the money to improve our school playground equipment. The aim of the Fun Run was to promote enjoyment and wellbeing while encouraging children to be active. It was a fantastic event filled with excitement, laughter and lots of encouragement. A huge well done to all the Meridian children who took part!

Non-school Uniform Day on Friday 8th November

The School Council brought us a fantastic Non-Uniform Day on Friday 8th November! Thank you to everyone who participated and donated. The funds £172.68 raised will be split, with half going towards an end-of-year treat for the children and the other half being donated to Great Ormond Street Hospital Charity. Thank you for your support.

Anti-Bullying Week (Monday 11th – Friday 15th November 2024)

We had a busy and meaningful Anti-Bullying Week. We were delighted to welcome Ewan Tester from Cambridge United Community Trust, who delivered a fantastic assembly on the theme of 'respect'. This assembly aligned perfectly with our Anti-Bullying Week focus. We also celebrated Odd Socks Day, where children wore their oddest socks to school. This fun activity encouraged individuality, kindness and a positive school environment.

Cross Country Competition on Wednesday 20th November

On Wednesday 20th November, forty Meridian children from Years 3 to 6 went to Wimpole to take part in the Big Schools' Cross Country Competition. There was lots of determination on display as the children took on the one mile course, which looped out around the estate. There were eight races on the day with a separate boys and girls' race for Years 3 to 6 with over a hundred and forty competitors in each race. All the Meridian runners really rose to the challenge, showing great determination and resilience as they ran the one mile course, which looped out around the estate. Twenty four schools took part. The Meridian team achieved some great individual and team performances. Our top thirty finishers on the day were: Daisy placed 18th in the Year 3 girls; Phoebe came 4th and Ada T came 17th in the Year 4 girls; Oliver came 33rd in the Year 4 boys; Alice came 11th in the Year 5 girls; George came 28th in the Year 5 boys; Bea came 15th in the Year 6 girls. A huge well done to the Meridian Team.

Kind regards

Mrs Laura Summerfield and **Everyone**
Interim Headteacher at **Meridian**



Better Home Care works with customers and their families who require care in their own homes

We build personalised packages around your homecare needs

Better Home Care is registered and regulated by the CQC (Care Quality Commission) and currently rated as "GOOD" all-round. We have also been nominated for the 2020 Great British Care Awards Regional round in the East of England.

Recruitment - We are currently looking for local care workers to cover Comberton and the surrounding Villages.

Please get in touch - 01223 262669 (Fax 01223 262 670)
info@betterhomecare.co.uk
Barnwell House, Barnwell Drive, Cambridge, CB5 8UU



Open seven days
Family and dog friendly
Free Wi-Fi

Food served:

DAYTIME

Cafe: **Wed, Thur, Fri & Sat**
9.30 am-2.30pm

EVENING

Tuesdays 4.30-8pm
The Cambridge Fish Bar

Thursdays 5-8pm
Purple Pepper

Fridays and Saturdays 5-8pm
Box meals with light bite options

Plus: Steak and Honour - last Sat of the month

Three Horseshoes Comberton

Victoria Rose Artisan Bakery

Artisanal handmade sourdoughs, specialty breads, and pastries. All of our offerings are fresh baked made to order. Ready for Pickup or Delivery times can be selected when orders are placed. Local delivery available to Comberton, Hardwick, Cambourne, Toft and surrounding areas!

www.victoriarosebakery.com

info@victoriarosebakery.com



victoriaroseartisanbakery



THE
PLUMBING
C O M P A N Y



**Boiler & Heating Installations • Gas & Oil
Bathrooms & Kitchens • Power Flushing
Underfloor Heating • Solar & Heat Pumps**



**New Build or Refurbishment • Domestic & Commercial
For a Friendly & Efficient Plumbing Company Call Jason**

e-mail; jason@theplumbingcompany.com

38 South Street, Comberton, Cambridge CB23 7DZ

T: 01223 262100 M: 07802 536551



JASON MOORE

CARPENTRY & BUILDING Ltd

Extensions, Loft Conversions, New Build
UPVC Fascia/Soffits, UPVC Windows/Doors, Flooring
Kitchen Refurbishments, Flat Roof Replacements

Free estimates Telephone. **07939 244453**

Call for a friendly and reliable service

E-mail: jmoorecarpentry@sky.com

Green End, Comberton, Cambs



All aspects of Carpentry & Building
with over 30 years experience
City and Guilds qualified, full public liability insurance cover



Christopher
THE LOCKSMITH

ARE YOUR LOCKS BEHAVING BADLY?

We Value Old Fashioned Customer Service
A Local Trusted Family Business Since 1989

 Specialist in UPVC & Wooden Doors

 No Call Out Charge

 No Fix No Fee

 All Work Fully Guaranteed

 10% Senior Citizen Discount



For More Advice & Help
Call Christopher:

07772 111 222

www.christopherthelocksmith.co.uk

CHIMNEY SWEEP



07919 888990

Professional and insured
Certificates issued
Advice given and problems
solved

edcleansweep@gmail.com



Clean Sweep,
based in
Haslingfield

C & C BLINDS

SPECIALISTS IN BLINDS ANY SIZE ANY COLOUR

VERTICAL BLINDS / ROLLER BLINDS / VENETIAN BLINDS / REPAIRS

ROMAN BLINDS / VELUX BLINDS / AWNINGS

FREE ESTIMATES

Tel:01223 211171 Mobile: 07761 262070

You are invited to join us this
Christmas
 at Comberton Baptist Church



Carol Service
 Sunday 15th December 10.30am

Christmas Day
 Celebration at 10am

www.c-b-c.org.uk

Chat | Tea | Coffee | Cake | Play | Craft | Songs

Bumps and Babes

Baby & Toddler Group | Wednesday | 2-3.30pm | Comberton Baptist Church

Fabric & Yarns

Patchwork | Sew | Knit | Crochet | Embroider | Tea | Cake

Tuesday | 1.30-4pm | Comberton Baptist Church Centre

01223 264707 www.c-b-c.org.uk

November Challenge Solution

SPONSORED BY COMBERTON CO-OP

- | | | |
|------------------------|-------------------|--------------------|
| Stanstead Mountfitchet | Abington Piggotts | Cockayne Hatley |
| Wigston Parva | Waltham Abbey | Wicken Bonhunt |
| Sandford Orcas | Newton Abbot | Papworth Everard |
| Tunbridge Wells | Great Gransden | Hemingford Grey |
| Sudbury (see below) | Chipping Ongar | Saffron Walden |
| Marks Tey | Steeple Morden | Dry Drayton |
| Offord Darcy | Fen Ditton | Audley End |
| Much Hadham | Six Mile Bottom | Swaffam Bulbeck |
| Swaffam Prior | Red Lodge | Stoke Poges |
| Weston Colville | Stow Cum Quy | Steeple Bumstead |
| Castle Camps | Kings Ripton | Shudy Camps |
| Furneux Pelham | Brize Norton | Wenden Ambo |
| Hemmingford Abbots | Bar Hill | Fornham All Saints |

An apology.....

Regrettably my old computer has a built in programming fault in that whenever the user attempts to enter SODBURY the computer mistakenly corrects this to SUDBURY !!! (If you believe this please be aware that I have a bridge for sale in New York. Offers?)

Regrettably again there is no CHIPPING SUDBURY with the result that any answer, or no answer, has been accepted. Sincere apologies , from the computer.

The winner is **Jane Marjoram** of Fox's Way.

Quality Bespoke Secure Storage



Easy to open & fast to access.
High security with PIN codes,
megapixel CCTV cameras &
individual room alarms.
Choose the size you really
need. Store just about
anything, for any length of stay
Clean, dry & condensation
free. Viewings by appointment.

MoreSpace

Manor Farm, Graveley, PE19 6PH.
Mention SPC22 to receive £5
discount on your first month.



01480 830130 morespacestorage.co.uk

RedLocks
Locksmiths



Your Local Independent Locksmith

* Fast & friendly reliable service * Police-vetted
* No hidden extras * FREE quotes
* Emergency locksmith * No call out fee
All worked guaranteed

SERVICING CAMBRIDGE AND SURROUNDING AREAS

Available 24 hours a day - Student & OAP discount

freephone_ 0800 8 247 047 t_ 01954 202818
m_ 07784 240 970 w_ www.redlocks.co.uk e_ info@redlocks.co.uk



MOT



Air Conditioning



Servicing



Tyres



Diagnostics



Repairs

Free Collection & Delivery Service Available



Book your MOT online



Email: contact@agmotors.net
Unit A5 Atria Court | Papworth Everard
Papworth Business Park | Cambridge | CB23 3GY

01480 831807
www.agmotors.net



@AGMOTORS_PAP



@AGMOTORS_NET

Caledonia returns to St Mary's Church

Caledonia returned on the evening of Saturday 2nd November to give us a very special musical evening. It was their 2nd visit to St Mary's Church. Elsa and Gary opened with an amazing 'Amazing Grace' with Gary on church organ and Elsa on a set of Electronic Bagpipes! With rocking and lilting rhythms, we thrilled once again to their Western Isles originality. The



promise of dancing was realised as the nave and transept crowded with joyful promenading and spinning! Requests were invited from the floor for lesser known as well as popular songs, haunting, sad and happy.

I stood to thank Elsa and Gary for such wonderful music, instrumental brilliance and singing, and to thank the Reverend Chris Westgarth who has recently been appointed as our 'Associate Priest'. We are very proud of her! Chris organised the event and we raised nearly £800. Thank you Caledonia and thanks also to Combertonians, others from further afield - Abbots Langley, Baldock, Haslingfield – and those who made donations even though they could not attend.

I took the opportunity to explain that we were launching the New Roof Fund. The nave roof repair work was carried out in April 2024 by Austwicks. It has stopped the leaks now but they gave the old roof only 15 -20 years more. The count-down to 2040 has begun!

I hope you will visit and learn about St Mary's Church – an A* listed building – which we hope will host many more musical and social events in future. Please join the Friends of St Marys if you would like to support us.

David R Hughes, Chairman of FOSM

The Plant and Produce Stall at 80 West Street

Very many thanks to everyone who so generously donated plants, produce and money to the stall outside 80 West Street.

As in previous years, there has been a huge variety of plants and produce, all of high quality and many "customers" visit the stall regularly.

The money raised this year has amounted to £435.24 and I have passed this on to St Mary's Church where it is greatly appreciated.

Mary Jenkins

Plumbing

Ian Stonebridge

Your local plumber

Friendly, reliable service

No job too small

Mob: 07866 278497

Tel: 01223 263586

BLADES FENCING & GARDEN SERVICES

ALL WOODEN FENCING INCL
NEW/ REPLACEMENT/ REPAIRS/
PRESERVATIVES
HEDGE CUTTING & REDUCTION/
REMOVAL
SHRUB-SHAPING-REDUCTION-
REMOVAL

JET WASHING OF PAVING

Licensed Chemical Weed & Pest
Control Operatives

Registered waste carrier & Full Public
Liability Insurance

www.bladesgardenservices.co.uk
andy@bladesgardenservices.co.uk

Tel: Mobile 07939 114337

**CAMBRIDGE & ELY
FINANCIAL SERVICES**

Do you need financial advice?

Mrs Naz Miller is a financial adviser with over 30 years experience in the finance industry. Now living in Chesterton, Naz offers a local, friendly and worthwhile financial advice service.

Contact her on 07496 488090 or
email Nusrat.miller@sipp.co.uk

Cambridge and Ely Financial Services is an Appointed Representative of and represents only St. James's Place Wealth Management plc (which is authorised and regulated by the Financial Conduct Authority) for the purpose of advising solely on the group's wealth management products and services, more details of which are set out on the group's website <http://www.sjp.co.uk/products>.

The St. James's Place Partnership and the titles 'Partner' and 'Partner Practice' are marketing terms used to describe St. James's Place representatives

AIP Approved 12/02/2024



Remembrance Day 2024

Thank you to the Women's Institute for the lovely display of poppies on the village sign and to the Playgroup for the amazing poppy paintings on their fence. Thanks also to John, standard bearer for the Royal British Legion, and Rex, who led the 2 minutes silence on the day. It was good to be there with the Comberton Walking Group to share in this act of remembrance of those who gave their lives in the two World Wars and subsequent conflicts.



Thank you to all the dedicated door to door collectors, the local businesses in Barton, Comberton and Toft, local Primary and Secondary schools and special thanks to Colin, Nathan and members of 693 Squadron reenactment group stationed at the Duck Pond. Despite the wet weather and other challenges, they raised the highest amount of £295.43, closely followed by Meridian Primary School who raised £294.30. The total raised for this district is £3,071.35. Thank you to all who supported this year's Poppy Appeal.

Oakes and Watson Tree Surgery and Consultancy and Peter Oakes and Daughter Tree Surgery



Due to my father semi retiring in October 2017 my husband and I have continued the business that he set up some 25 years ago by combining it with our own.

It is a pleasure and an honour to continue to offer top quality tree care in and around the area where my husband and I both grew up.

ARBORICULTURE AT ITS BEST.

At Oakes and Watson we pride ourselves in providing professional, competent and complete services in all aspects of tree surgery and care. We have 19 years experience in top quality.

Tree care at extremely competitive prices.

Here at Oakes and Watson we believe that experience and qualifications come hand in hand so we are fully qualified, competent and insured in the job we both love.



Oakes and Watson

Cert ab L2, DIP Arb L4 (ABC), TechArborA, CS Certified

Our Services

All Aspects of Tree Surgery undertaken
Tree Removal, Crown Raising, Reductions, Cable
Installation, Pollards, Hedge Cutting, Topping,
Tree Planting, Thinning, Tree Reports/
Inspections, Fencing, Formative pruning

Woodchips and Logs always available.

01353 968287 www.oakesandwatson.com

07885377682 arb@oakesandwatson.com

December Challenge

Sponsored by the Comberton Co-Op

DO your best

All that is required this month is 36 non musical words ending in DO (I have a confirmed list of 48). In addition I require 14 musical terms (I have a confirmed list of 38) also ending in DO. A list of 50 from a known pool of 86 seems eminently fair to me, I hope you agree. I regret that personal and place names are not acceptable. A now extinct 'big nosed' bird seems to me an excellent starting point.

Entries please to CO-OP store no later than 14th January 2025 please.

Man Shed

Firstly, may we say a thank you to Terry Jordan for the tool donations, we've already used the cordless tools to repair the church gate. The Comberton shed are planning on attending the St Mary's Church coffee morning (30/11) and the Comberton village hall Christmas fayre (7/12) with a table of items made by the shedders. If anyone requires some bird boxes or bird tables made and we are happy to undertake small items to make or repair please do come and have a chat.

Shedder Mike

Comberton WI

Our Speaker at the November meeting was Marion Leeper who spoke about Winnie Cobbs Car (first lady taxi driver).

Marion gave an excellent talk about the life and times of Winnie. Marion explained how from a very young age, Winnie was taught how to carry out car repairs and often had a spanner in her hand. Her interest in cars led to her eventually driving a taxi. Marion kept us all listening throughout due to her exceptional speaking skills.

Poppies at the Duck Pond - thank you to everyone who took the time to look at the cascade of knitted poppies fixed to our village sign. These were knitted by Members. Janet Sewell, one of our Members, led this very successful project, worked on throughout the year. At the 11th hour of the 11th day of the 11th month of the year, 2 minutes silence was held round the Poppy cascade.

Our next meeting will be held on 10th December and will be our Christmas Celebration.

Our meetings start at 8pm and are held in Comberton Village Hall on the second Tuesday of the month. All welcome to attend.

Comberton Village Hall Lettings Charges

	Private Individuals		Community Groups *		Community Commercial	
	Comberton Residents	Non-Residents	Affiliated	Non-Affiliated	Local/Non-Franchised	Non-Local/Franchised
SESSION	Main Hall		Main Hall		Main Hall	
Daytime	£25	£35	£20	£30	£40	£45
Evenings (except Saturday)	£40	£50	£20 *	£30 *	£40	£50
Saturday eve.	£70	£85	£20 *	£30 *	£145 *	£165
	Meeting Room		Meeting Room		Meeting Room	
All sessions	£17.50	£22.50	£17.50	£22.50	£30	£32.50
	Community Room		Community Room		Community Room	
All sessions	£15	£20	£15	£20	£25	£27.50

Unless otherwise stated, charges are per session. Sessions are 9am to 1pm, 2pm to 5:30pm and 6pm to 10:30pm (midnight on Fri/Sat/Sun).

A refundable deposit of £50 is required at the time of booking.

Prices for commercial lettings and weddings are available on request.

*Additional information for groups:

- Affiliated Community groups holding evening group social or fundraising events will be charged the residents evening rates. Non-affiliated groups holding similar events will be charged the non-residents evening rates. **Local/Non-franchised Community Commercial lettings can be reduced from £145 to £70 at the discretion of the Trustees, if the event is for a suitable charity. Groups should write to the Lettings Secretary with their request, including information on the charity, and this will be considered by the Trustees.**
- Groups working with children and/or vulnerable adults will need to have child protection and vulnerable adult policies & procedures in place
- Annual affiliation fee of £10 is due on 1st January.

More information, including hall availability, can be found at www.combertonvillagehall.org

To make a booking contact the Village Hall Administrator, Janice Sutton at combertonvillagehall@gmail.com or on 07435 324408 (9am to 9pm). Please note that this is a part-time role carried out around my job. If I am unable to answer your call please leave a message and i will phone you back, or send me an email.



Oasis Tea
23 Jan - 2.30pm

COMBERTON VILLAGE HALL
CHAT | QUIZ | TALKS | MUSIC | MORE

Organised by St. Mary's, Comberton Baptist & the Catholic Community

E D G E

COMMUNITY YOUTH CLUB

THURSDAYS. 4 PM TO 6 PM.
COMBERTON BAPTIST CHURCH.

Printed by
Victoire Press
9-10 Viking Way, CB23 8EL. 01954 781919



The
Form
Practice

DISCOVER THE BENEFITS OF PELVIPOWER TECHNOLOGY

At the Form Practice, we make use of the latest healing technology to speed healing and support recovery.

Pelvipower is a non-invasive, neuro-muscular training delivered via a magnetic field. It improves the strength and function of the pelvic floor muscles. Benefits include:

- Boosted female vitality
- Boosted male vitality
- Relief from back pain
- Support for postnatal recovery
- Relief from incontinence
- Increased core strength and balance



BOOK NOW



www.theformpractice.com
info@theformpractice.com
01954 214473

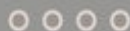

Main Street
Hardwick
CB23 7QS



Carols by
Candlelight

15 December

6.30 pm

at

St Mary's Church

Comberton

With mulled wine and mince pies after!