

COMBERTON CONTACT NOVEMBER 2024

ART & CRAFT EXHIBITION 2024

Friday
22nd
Saturday
23rd
& Sunday
24th
November

at
St Mary's
Church
Comberton
CB23 7ED

10 am to 4 pm
entry free

www.stmaryscomberton.org

USEFUL TELEPHONE NUMBERS

COMBERTON SURGERY

58 Green End, Comberton, CB23 7DY

01223 262500

Opening times Monday to Friday

Surgery 8:00 - 12:30 & 13:30 - 18:00

Dispensary 8:00 -12:30 & 14:00 - 18:00

Prescriptions can be collected outside of opening hours by signing up to use our Pharmaself machine at Comberton (see website for details)

www.combertonandeversdensurgery.nhs.uk

EVERSDEN SURGERY

33 Harlton Road, Little Eversden, CB23 1HB

01223 262579

Opening times Monday to Friday

Surgery 8:00 - 12:30 & 13:30 - 18:00

Dispensary 8:00 -12:30 & 14:00 - 18:00

Phones at both surgeries go to night service at 18:00

Repeat prescription requests will only be taken over the phone for housebound patients.

BOURN SURGERY 01954 719313

bourn.surgery@nhs.net

Age Concern Cambridge Information & Advice Line	01354 696677
Apple Tree Dentist 1-3 West Street, Comberton	262838
Ash Croft Veterinary Surgery 169 St Neots Rd, Hardwick	01954 210250
Baptist Church Church Office	264707
Benefits Agency Chesterton Road, Cambridge	545200
Comberton Catholics (Fr John Minh)	832397
Comberton Library	0345 045 5225
Comberton Playgroup	262373
Comberton Village College	262503
Adult Education	264721
Cambridge Water Emergencies	01223 706050
Anglia Water Sewerage Emergencies	03457 145 145
Environmental Health Services (South Cambs)	03450 450500
Meridian Primary School	262423
Nursery Way Sheltered Housing	264434
Parkside Police Station	01480 456111
Samaritans	364455
Social Services	264466
(emergency out-of-hours)	01733 561370
St Mary's Church (Curate Chris Westgarth)	07710 661003
Street Light Failure reporting helpline	01954 233330
Village Help Scheme (Chairman Barbara Mitton), See panel on page 7 for transport bookings	262073
Wood Green Animal Shelter	01480 830014
Stray dogs (South Cambs DC)	443000

Contents

Regular dates for your diary	4
Comberton Contact Team	5
Wheelie Bin Collection Dates	5
Parish Council	5
Advertising Rates	5
From the Editor	6
Local Government Contacts	6
Comberton Village Website	6
Village Help Scheme	7
Comberton Luncheon Club	7
St Mary's Comberton	9
Meridian Primary School	11
November Challenge	13
Comberton Opera	15
Comberton Parish Council Bulletin	17
Comberton Antiquarian Society	23
Poppy Appeal Collection	23
October Challenge Solution	25
Comberton Ramblers	27
Macmillan Coffee Morning	27
Colin R Lattimore (1934-2024)	29
Comberton Twinning Association	33
Comberton Advent Windows Needs You!	35
Comberton Men's Shed	37



Regular dates for your diary

Day	Time	What	Where
Monday	Morning	Monday Studio	VH
Monday	9.30am - 11am	Messy Play (term time only)	CP
Monday	9.45am - 11am	Comberton Walkers	BC
Monday	3.40pm - 5.35pm	Children's Street Dance Classes	MS
Monday	6pm - 7pm	Tang Soo Do Junior 6-11	MS
Monday	7pm - 9pm	Tang Soo Do	MS
1 st , 2 nd , 4 th Monday	7pm - 9pm	Carpet Bowls	VH
3 rd Monday	7pm - 9pm	Comberton Winemakers	VH
Tuesday	10.30am - 12 noon	Cafe	VH
Tuesday	1.30pm - 4pm	Fabric and Yarns	BC
Tuesday	6.45pm - 7.30pm	ChaSamba Adult Fitness	MS
2 nd Tuesday	8pm (Except Aug)	Comberton WI	VH
4 th Tuesday	8pm - 9:30pm	Comberton Antiquarian Society	VH
Wednesday	10am - 11:30am	Comberton Baby & Toddler Group	VH
Wednesday	2pm - 3:30pm (term time only)	Bumps & Babes	BC
Wednesday	5.30pm-6.30pm	Pilates Class - book via www.faybpilates.co.uk	MS
Wednesday	6.45pm-7.45pm	U15 Football Club	CVC
Wednesday	7pm - 9pm	Tang Soo Do	MS
Thursday	9.30am - 11am	Messy Play (term time only)	CP
Thursday	5.45pm-6.45pm	U8 Football Club	CVC
2 nd Thursday	2.30pm	Comberton Friendship	VH
4 th Thursday (not Dec & Aug)	2.30pm - 4pm	Oasis Teas	VH
3 rd Friday	7pm (7:30pm start)	Bingo Party	VH

VH = Village Hall CVC = Comberton Village College
 BC = Baptist Church MS = Meridian School
 CP = Comberton Playgroup

Parish Council

Meetings are normally held on the second Wednesday of the month at 7:30pm in the Village Hall.

We welcome public attendance and the agendas and minutes can be found at <https://comberton-pc.gov.uk/decisions-meetings/agendas-and-minutes>

Wheelie Bin Collection Dates

Thursday 7th November	Blue/Green
Thursday 14th November	Black
Thursday 21st November	Blue/Green
Thursday 28th November	Black
Thursday 5th December	Blue/Green



Advertising Rates

	Size (w x h)	Annual (10 editions)	Single Edition
Whole page	122mm x 183mm	£475	£60
3/5 page	122mm x 109mm	£285	£36
2/5 page	122mm x 72mm	£190	£24
1/5 page	122mm x 35mm	£95	£12
1/5 page	60mm x 72mm	£95	£12
Back page (colour)	122mm x 183mm	One-off only	£90

Comberton Contact Team

Editor and Designer James Gilbert 07768 421049
editor@combertoncontact.org.uk 50 South Street, CB23 7DZ

Treasurer and Advertising Terry Coad 01223 263264
treasurer@combertoncontact.org.uk 38 Westlands

Distribution Marian Dymott 01223 263292

Please supply copy via email in a plain text format and images in jpg, png or pdf with 300 dpi. Please send any submissions for the December magazine by 15th November 2024. Submissions will only be acknowledged if requested and this may take up to a week.

Christingle Service

1st December, 3pm
at St Mary's Church



All Welcome!

From the Editor

Thank you for all your contributions this month, and apologies if I had to edit or couldn't fit your article in at all.

If you are short of something to do during the longer dark evenings why not consider creating an advent window - see the article on page 35.

There are plenty of other evening activities going on too in our village.

James Gilbert 07768 421049
editor@combertoncontact.org.uk



Comberton Village Website

Regular updates are available at www.comberton.org

Local Government Contacts

Parish Council Chair

Jennifer Martin
jen.martin@comberton-pc.gov.uk

Parish Council Clerk

Jessie Brewer
clerk@comberton-pc.gov.uk

Comberton Parish Council
PO Box 1549
CAMBRIDGE DO
CB1 0ZS

District Councillors

Ariel Cahn 01223 232186
cllr.cahna@scambs.gov.uk

Dr Lisa Redrup 07855 324580
cllr.redrup@scambs.gov.uk

County Councillor

Michael Atkins 07968 264637
michael.atkins@cambridgeshire.gov.uk

Village Help Scheme

Volunteer Drivers Schedule

To book transport please see the dates below and call the appropriate number

For the following weeks:

28 October 2024	Joan Wells	01223 262746
04 November 2024	Joan Wells	01223 262746
11 November 2024	Gill Redman	01223 262246
18 November 2024	Gill Redman	01223 262246
25 November 2024	Barbara Mitton	01223 262073
02 December 2024	Barbara Mitton	01223 262073

Please Note

With the closure of the Butchers payments should now be made at the pub.

More drivers are **URGENTLY** required for this essential service.

For more information please contact

Mrs Gill Redman on 01223 262246

Mrs Barbara Mitton on 01223 262073



Comberton Luncheon Club

29 November 2024 - The Black Horse, Dry Drayton

13 December 2024 - Hare & Hounds, Harston (Christmas Lunch)

31 January 2025 - Red House, Arrington

All lunches are at 12:30 pm

Please feel free to join us - just call Frances on 01223 264230

Oakes and Watson Tree Surgery and Consultancy and Peter Oakes and Daughter Tree Surgery



Due to my father semi retiring in October 2017 my husband and I have continued the business that he set up some 25 years ago by combining it with our own.

It is a pleasure and an honour to continue to offer top quality tree care in and around the area where my husband and I both grew up.

ARBORICULTURE AT ITS BEST.

At Oakes and Watson we pride ourselves in providing professional, competent and complete services in all aspects of tree surgery and care. We have 19 years experience in top quality.

Tree care at extremely competitive prices.

Here at Oakes and Watson we believe that experience and qualifications come hand in hand so we are fully qualified, competent and insured in the job we both love.



Oakes and Watson

Cert ab L2, DIP Arb L4 (ABC), TechArborA, CS Certified

Our Services

All Aspects of Tree Surgery undertaken
Tree Removal, Crown Raising, Reductions, Cable
Installation, Pollards, Hedge Cutting, Topping,
Tree Planting, Thinning, Tree Reports/
Inspections, Fencing, Formative pruning

Woodchips and Logs always available.

01353 968287 www.oakesandwatson.com

07885377682 arb@oakesandwatson.com

The Parish Church of St Mary, Comberton

In the Benefice of The Lordsbridge Team



**Saturday 30th
November
at 10.00am in
the Village Hall**



**Christmas
Coffee
Morning**

Activities



Every Wednesday at 11am - **Men's Shed** at Madingley Hall

Saturday 2nd Nov at 7.30pm - **Caledonia in concert** at St Mary's Church

Sunday 10th Nov at 10.50am - **Remembrance Sunday**

Fri 22nd-Sun 24th Nov - **Art & Craft Exhibition** at St Mary's Church

Sunday 24th Nov at 10.30am - **West of Cambridge Evangelical Service**
at Comberton Leisure

Thursday 27th Nov at 2.30pm - **Oasis Tea** at Comberton Village Hall



Regular Services in St Mary's Church Building

Sun 3rd Nov at 9.30am - **Holy Communion**

Sun 17th Nov at 9.30am - **Holy Communion**

On-line Services



Zoom Church: Sunday at 11am - ID: **8231 1473 640**

Tuesday Morning Prayer on Zoom at 9.30am - ID: **495 061 1016**

Wednesday Compline on Zoom at 8pm - ID: **899 215 191**



Quiet Prayer

Our church building is usually open from
7.30am-4pm for visits & individual prayer.

On-line Giving

We can now accept on-line donations;
more information on our website.



Find us on Facebook:
St Mary's Church, Comberton

For information about Baptisms, Weddings & Funerals,
please contact The Rev'd Chris Westgarth

Associate Priest: The Rev'd Chris Westgarth

chris.westgarth@btinternet.com

Tel: 07710 661003

http://

 www.stmaryscomberton.org

Team Curate: The Rev'd Barnabas Leeke

barnabasleeke@lordsbridge.org

Tel: 07787 800888

Churchwardens:

Michael Edwards, 01223 262748, michael@kentings.co.uk

Teresa Taylor, 07717 001429, ptc.taylor@btinternet.com



FOXCOTTE

TIMBER / BUILDING / DIY CENTRE

CROWN PAINT AGGREGATES TIMBER PAVING

FIREWOOD
NOW IN STOCK -
CALL 01223 263 702
TO ORDER

**STOCKING
FILLERS FOR D.I.Y
ENTHUSIASTS**

MOWER SERVICES HAND TOOLS TREE SURGERY



**OPEN TO
TRADE &
PUBLIC IN
BARTON**

Monday-Friday 7.30am-5pm Saturday 8am-1pm
Foxcotte, Comberton Road, Barton, Cambridge CB23 7BA

www.foxcottecambridge.com

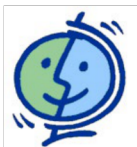

Meridian Primary School

Learning for Life; Striving for Excellence

Resilience | Kindness | Community | Respect | Curiosity

Greetings Neighbours,

Meridian Primary School has enjoyed a fantastic few weeks leading up to the Half Term, with some enriching learning experiences taking place off-site,

Year 3 Team Building on Wednesday 18th September

Year 3 had a fantastic team-building morning. They participated in fun activities like Crossing the Swamp, Detective Squad, Light it Up, and a duck rescue. They displayed excellent teamwork skills. They were also excited for an orienteering course where they learned about mountain animals. Well done, Year 3!

A Heartwarming Harvest Assembly on Monday 30th September

In Harvest Assembly, we said thank you to for all the hardworking individuals who provide our food. Reverend Barnabas Leeke from St Mary's Church, Comberton joined us for this special occasion, sharing a meaningful message that encouraged us to reflect on the importance of others and the seasonal cycle of harvesting our food. It was a truly uplifting experience for our children.

Years 5 & 6 Play Leaders Training on Tuesday 1st October

Our Play Leaders plan and lead playground activities. They also work with House Captains on inter-house competitions. To become Play Leaders, Year 5 and 6 candidates applied and were selected to undergo training conducted by Mrs Alison Osborne, the South Cambridgeshire School Sports Partnership Play Leader Training Delivery Officer. We are proud of our Play Leaders for their dedication and commitment to making our school a positive place.

Outdoor Adventurous Activity Challenge on Thursday 3rd October

Twelve Meridian children from Years 3 and 4 competed in an exciting Team Challenge Event at Comberton Village College. Eighteen schools participated, organised by the South Cambs School Sports Partnership. Our children showcased their problem-solving and teamwork skills in five activities: Team Score, Vortex, School Games Orienteering, Problem Solving-Roller Ball and Battleships. They had a blast and demonstrated exceptional determination and teamwork.

Farewell to Teacher Trainee Students from Beijing Normal University on Friday 4th October

Five Chinese trainee teachers from Beijing Normal University completed a four-week placement at Meridian. They brought knowledge and enthusiasm to our school. Their contributions were invaluable, and we are grateful for their time here. They shared their experiences and insights, which will benefit new classroom practices. We wish these talented individuals all the best in their teaching careers.

Welcome to the House Captain Team

Every child at Meridian is part of a School House Team. Our four House Teams, named after space rockets, are Challenger (Red), Discovery (Green), Explorer (Purple) and Voyager (Sky). These teams are used for various activities and sporting competitions, including leading assemblies and Sports Day. Six House Captains were selected by Year 6 class teachers this year.

New School Councillors Onboard

The Meridian School Council is an essential body within our school that ensures every voice is heard and valued. Our school council is a formal group of pupils within a school who are elected by their peers to represent them and their views. Comprised of two students as Chairs from Year 6 and two students as members from each class, the council meets every Thursday with our Headteacher or Assistant Headteacher.

CB23 Careers Convention for Year 5 on Tuesday 8th October

Our Year 5 children attended the CB23 Careers Convention at The Great Barn. They explored various careers, asked questions, and gained valuable insights. Thirteen primary schools participated, with 536 Year 5 pupils attending. There were 15 exhibitors, including 12 physical and 3 virtual stands. This event was a valuable learning experience.

Kind regards

Mrs Laura Summerfield and **Everyone**
Interim Headteacher and **at Meridian**

(Please visit our website - pupil section <https://www.meridianprimary.co.uk/topic/pupils> for full list of Play Leaders, School Councillors and House Captains.)

COMBERTON SPORTS & ARTS

GREAT
VALUE

GYM MEMBERSHIPS



Standard Membership £32 per month or £22 per month for Concessions

Pay up front - £320 / 220 per annum (2 months Discount)

- * Fitness Suite 'Fantastic new Pulse equipment'
- * Free Weights Room
- * Excellent range of Fitness Classes (Book online option)
- * Free Badminton court hire for all members

Non - members welcome on a pay & play basis

Tel: 01223 264444

www.combertonsa.org



Home Meadow Care Home

Comberton Road, Toft, CB23 2RY



Discover our warm and welcoming care home, delivering the highest standards of care with dignity and respect. Our dedicated team support physical, emotional, and social wellbeing with **residential** and **dementia care** options. There are lovely views from the home and it is surrounded by spacious gardens.



01223 632655
healthcarehomes.co.uk



November Challenge

Sponsored by the Comberton Co-Op

You are halfway there already.....

I fully appreciate that you will all be very familiar with Nyke Champflower, Sheepy Magna and Wormelow Trump but can you complete the following? The vast majority can be described as local but one or two are situated further afield. Alternatives exist and will be accepted.

- | | | |
|--------------------|----------------------|------------------|
| Mountfitchet |Piggots |Hatley |
|Parva |Abbey |Bonhunt |
|Orcas |Abbot |Everard |
|Wells |Gransden |Grey |
|Sudbury |Ongar |Walden |
|Morden |Tey |Drayton |
|Darcy |Ditton |End |
|Hadham |Bottom |Bulbeck |
|Prior |Lodge |Poges |
|Colville |Cum-Quy |Bumstead |
|Camps** |Ripton |Pelham |
|Norton |Ambo |Auckland |
|Abbots |Hill |All Saints. |
|Camps** | ** Not a duplication | |

Entries please to CO-OP store no later than 14th November . The very 'norty' prize of wine and chocolates generously donated by the store goes to the first correct entry out of the hat.

Name/Address.....



ANDREW EVANS

01954 780 999 – 01223 864335

email: andrew@omegaclean.co.uk www.omegaclean.co.uk
Family Business Since 1980

- ✓ Carpet Cleaning
- ✓ Upholstery Cleaning
- ✓ Tile & Grout Cleaning
- ✓ Leather Cleaning
- ✓ Oriental Rug Cleaning
- ✓ Carpet & Fabric Protection
- ✓ Allergy Relief Treatment
- ✓ Odour Eradication
- ✓ Stain Removal



JACKSON COX

YOUR LOCAL VILLAGE OPTICIANS

A. Saxena *MCOptom*
OPTOMETRIST

PROFESSIONAL HIGH QUALITY EYE CARE

30a Woollards Lane | Great Shelford | CB22 5LZ
☎ 01223 840 441 🌐 www.jackson-cox-optician.com

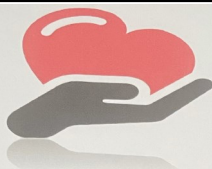

Caring iz sharing

Caring comes easy

BASED IN COMBERTON

Caring Iz Sharing

HOME CARE SERVICE

WE ARE PROUD TO OFFER A
RANGE OF FLEXIBLE CARE
PACKAGES.

Designed to provide our clients with carefully designed support to meet their individual needs. A commitment to our key values (compassion, dependability and positivity) means clients can look forward to a secure future in their own homes.

CONTACT DETAILS

caringizsharing@gmail.com 0787 2654 293

COMBERTON OPERA

At the Village Hall

Wednesday 6th November 2024

Wagner's

The Flying Dutchman

Georg Zeppenfeld

Eric Cutler

Attilio Glaser

Asmik Grigorian

Mary Marina Prudenskaya

John Lundgren

Bayreuth Festival Orchestra and Chorus

Recorded at the Bayreuth Festival in 2021

Wednesday 27th November 2024

Gilbert & Sullivan's

Pirates of Penzance

Opera Australia

Both operas at COMBERTON VILLAGE HALL

Doors open 6.30pm for a 7.00pm start

Interval with refreshments

Tickets £4 on the door

Further information: comberton.opera@gmail.com

Sponsored by Comberton Village Institute Trust

WWS PLUMBING & HEATING

- FULL HEATING INSTALLATION
- BOILER SERVICES
- PLUMBING & HEATING REPAIRS
- BATHROOM INSTALLATION

RELIABLE & FRIENDLY SERVICE ■ ALL WORK UNDERTAKEN



CALL FOR A FREE QUOTE

01954 212134 / 07834 562532

ASH CROFT VETS

MAIN SURGERY

169 St Neots Road, Hardwick, CB23 7QJ - Tel: 01954 210250

BRANCH SURGERY

Pendrill Court, Ermine Str, Papworth, CB23 3UY - Tel: 01480 831615

Consultations by Appointment Only

www.ashcroftvet.co.uk



Specialists in
made to
measure window
coverings

Beautifully made and locally produced
Curtains and Roman Blinds

Suppliers of Sanderson, William Morris,
Harlequin, Scion, Prestigious Textiles

Roller, Vertical, Pleated, Wood, PVC and
Aluminium Venetian Blinds

Contemporary window dressings:

Vision/Duplex and Visage Blinds

Plantation shutters and Awnings

Experts in home automated motorised solutions
FREE - NO OBLIGATION QUOTES - FIND US AT

Sage Blinds & Interiors

Phillimore Garden Centre, Cambridge Road,
Melbourn. SG8 6EY, Tel: 01763 263399

www.sageblinds.co.uk

Open Mon- Fri 9am-5pm & Sat 9am-1pm

Andrina B
the footcare specialist

Providing expert treatment in all
aspects of foot healthcare in
the comfort of your own home

**Nail Cut • Callus • Athlete's Foot
Hard Skin • Corn Removal
Fungal Infections • Plantar Faciitis
In-Growing Toe Nail • Orthotics
Leg and Foot Massage**

To book your appointment call Andrina on

07966 571 686

or email: andrinab@foot-care.co.uk

www.foot-care.co.uk

Andrina Baldock, Foot Health Practitioner, SAC Dip, FHPP FHPT
Register for Foot Health Practitioners Member

Comberton Parish Council Bulletin - November 2024



Andrew Hollick has recently left the Parish Council. We are extremely thankful for his many years of contribution, his extended knowledge of Comberton and, more recently, his work on improving the village pond.

The Parish Council has submitted its response to the Endurance planning application. You can read it on the Greater Cambridge Planning Portal (application 23/01448/OUT). Many thanks to all those that have contributed!



The Parish Council wants sewage issues to be resolved in Comberton. Recently, in the context of the Endurance Estate planning application, we have made an Environmental Information Request with Anglian Water. The results of that request show that over 230 reports of sewage issues were made to Anglian Water in the past five years in Comberton. Please continue to report all such incidents to the water company to ensure there is a record of these issues.



The Parish Council has decided to have a Christmas tree with lights at the village pond this year. Together with Comberton Playgroup, we are making plans for a switch-on event. Please pencil in the 30th November at 5pm and check our website for updates.



PEST PROBLEM?

CALL DRE PEST CONTROL

01954 230708

07789 502556

- Commercial & Residential
- One-off Call Outs
- Management Contracts

Cambridge & surrounding areas
drepestcontrol.co.uk



Est. 1987

LEEWAY BUILDING SERVICES LTD

Property extensions, renovations, conversions and alterations.

All works undertaken. No job too small

Contact Tom

07766553484

info@leewaybuildingservices.co.uk www.leewaybuildingservices.co.uk



Parish Council Bulletin (continued)



Cambridgeshire County Council funds several Local Highway Improvement projects each year. The fund covers 90% of the costs of projects up to £25,000. Each Parish Council can make one application per year. We would like the opinion of Comberton residents to prioritise a project for an application in 2024.

The four proposed projects are

- two Mobile Vehicle-Activated Signs to encourage decreased driving speeds,
- the reduction of the speed limit on Royston Lane from 60 mph to 40 mph,
- the installation of parking spaces on South Street to decrease on-road parking,
- the installation of white gateways at two entrances to the village.

Detailed information is available on the Parish Council website. You can vote until 15th Nov for your favourite project on <https://forms.gle/ax6X9aTL2pWHqr5s6> or using the tear-out in Contact and bringing it to a collection box at the Co-Op, pub, post office or in the Village Hall letter box.



Cllr Claire Michel, Vice-chair

The Parish Council meets on the 2nd Wed of each month at 7:30 pm in the Village Hall. Residents can attend the full meeting and the first 15 min are reserved for their comments.

Parish Council clerk: clerk@comberton-pc.gov.uk

Website: <https://comberton-pc.gov.uk/>

MARK WEATHERHEAD LTD
 Ashworth House, St Neots Road,
 Hardwick, Cambs. CB23 7QL
 Tel: 01954 210355
 E Mail: sales@markweatherhead.co.uk
 Website: www.markweatherhead.co.uk

Mark Weatherhead



SALES



SERVICE



PARTS



WE ALSO HIRE OUT :- AERATOR, SCARIFIER & TURF CUTTER

COME AND VISIT OUR SHOWROOM AND COUNTRY STORE IN HARDWICK CB23 7QL



FIRST POINT PROJECTS
 BUILDING | CARPENTRY | DECORATING

Trusted Experts Focusing on Quality & Satisfaction

Carpentry | Small Building | Renovations | Kitchens
 Bathrooms | Fencing | Patios | Decorating

Tel: 07725000950

Email : info@firstpointprojects.co.uk

Website : www.firstpointprojects.co.uk



More than just a service



Heating



Plumbing



Renewables



Bathrooms

All Domestic & Commercial works undertaken



www.shelfordheating.co.uk

T: 01223 833426 E: sales@shelfordheating.co.uk

Computer Maintenance

Selecting and Installing a Computer

Repairs

Advice on Installing Home Networks

Fault Finding

For help, call me, Brian Girling,
 on 01223 208529 (Wimpole)

E-mail bg@moncraft.co.uk

Local Highway Improvements in Comberton

Please circle your answers, tear out this page and drop it into a survey box at the pub, Co-Op, Post Office, or the Village Hall letter box. Thank you.

Are you a resident in Comberton? Yes No

If not, please let us know:

Your residence town/city: _____

Do you travel to Comberton for work? Yes No

Do you travel to Comberton for school drop-off/pick-up?

No Yes, at Meridian Primary School

Yes, at Playgroup Yes, at Comberton Village College

Do you support:

A- The purchase and installation of two Mobile Vehicle Activated Signs (MVAS) (flashing speed signs)

Strongly support Support Neutral Oppose Strongly oppose

B- A reduction in speed limit from 60 mph to 40 mph on Royston Lane, from St Mary's Church to the A603.

Strongly support Support Neutral Oppose Strongly oppose

C -The installation of parking spaces on the eastern side of South Street from Swaynes Lane to Barton Road

Strongly support Support Neutral Oppose Strongly oppose

D - The installation of white gateways at the entrances to the village on Barton Road and West Street.

Strongly support Support Neutral Oppose Strongly oppose

How would you prioritise the above projects (A-D)?

Top priority: Third:

Second: Fourth:

Do you have any comments?

Full details in transport section: <https://comberton-pc.gov.uk/>

HomeTechWorks

"helping you make the most of your digital home technology"



Need help with your computer?
Or advice on a new one?



Does your phone or tablet work
as well as it should?



Want better Wifi signal
throughout your house?



Would you like all your photos
organised and backed up?

Call or email Dan for a no obligation chat.
No job too small. Testimonials online. NOTE new phone no.



www.hometechworks.co.uk

01223 977019

enquiry@hometechworks.co.uk



Cambridge Appliance Repairs

ARE YOU HAVING PROBLEMS WITH YOUR APPLIANCES?

Looking after your appliances should be just as important as looking after your car, house or mobile phone

We have over 35 years' experience providing a professional domestic and commercial appliance repair service.

Telephone 01223 426222

MELBOURN FLOORING AND INTERIORS LIMITED

Phillimore Garden Centre, Cambridge Rd., Melbourn, SG8 6EY

Tel :01763 262413

FLOORING

- Vast Range of Carpets from all leading manufacturers
- Real Wood, Laminates, Vinyl's, Karndean, Amtico and Project Floors
- Safety Flooring
- Free Estimates. Fitting by experienced staff

Visit our LARGE SHOWROOM with Ample Free Parking
9 to 5, Monday to Friday, 9 to 4 Saturday

OR

Call the number above to speak to one of our friendly staff

Comberton Antiquarian Society

The next meeting will be on Tuesday 26th November at 8pm in the Village Hall when Allen Packwood will give a talk entitled

Churchill and D-Day

Allen Packwood is a Fellow of Churchill College, Cambridge, and the Director of the Churchill Archives Centre. He is recognised for his expertise on Churchill and has lectured extensively in both the United Kingdom and the United States.

Poppy Appeal Collection

There will be a collection for the poppy appeal at the Duck Pond on Saturday 2nd & Sunday 3rd November. 10.00 am - 2.00 pm. There will be a small WW2 RAF display and the jeep will also be there. Please come along and support.



SAVE THE DATE!

The Comberton Village Hall Christmas Fayre will be held on the morning of Saturday 7th December 2024.

More details to follow next month but please put the date in your diary and come along.

OAP Skips - cheap skip hire!



Based in Dry Drayton but we cover Bedfordshire, Cambridgeshire & Hertfordshire. Quick turnaround.

One size only (4 yard) £150 per skip
Call Gary today on 07706 032544

Rothwell's Carpet Cleaning

Carpet Cleaning Upholstery & Rug Cleaning

A few points that make us stand out:
In business since 1993

We're an honest local family firm
Our large truck mounted machines mean more cleaning & drying power for the best results possible.

We will move the furniture.
100% satisfaction or it's FREE.

Call Oliver and Max Campbell

01223 832 928 www.Rothwells.biz

DAVID TURNER LEGAL SERVICES



Making or Updating
your Will



Lasting Powers
of Attorney



Probate & Estate
Administration



Court of
Protection



We have been advising clients for over 30 years and pride ourselves on our friendly personal approach whilst providing an efficient and professional service.

If we can be of help, do call in to see us. If you prefer, home visits can easily be arranged.



The Commercial Centre
6a Green End, Comberton
CB23 7DY



01223 264 187



david@dtlegalservices.co.uk

October Challenge Solution

SPONSORED BY COMBERTON CO-OP

PF	Pink Floyd	NKOB	New Kids on the Block
DCF	Dave Clark Five	OD	One Direction
PH	Procol Harum	LZ	Led Zeppelin
BB	Beach Boys	BS	Black Sabbath
SG	Spice Girls	RHCP	Red Hot Chilli Peppers
SF	Small Faces	SD	Steely Dan
BCR	Bay City Rollers	BF	Bucks Fizz
GD	Grateful Dead	ELO	Electric Light Orchestra
BG	Bee Gees	DD	Duran Duran
CCR	Credence Clearwater	Revival	VU Velvet Underground
DS	Dire Straits	DP	Deep Purple
FM	Fleetwood Mac	JT	Jethro Tull
BJ	Bon Jovi	DM	Depeche Mode
RB	Righteous Brothers	TH	Talking Heads
DL	Def Leppard	GA	Girls Aloud
TFF	Tears For Fears	BEP	Black Eyed Peas
RS	Rolling Stones	HH	Hermans Hermits
IM	Iron Maiden	EB	Everley Brothers

The winner is **Paul Deal** of Fox's Way.



West of Cambridge Churches Joint Service

Springs in the wilderness

All are welcome to join us for a morning of sung worship, prayer and a talk from our guest speaker Clare Miles on welcoming the stranger.

A session for primary aged children will be run by GenR8.

Sunday 24th November 2024
10.30-11.45am
Comberton Leisure,
CB23 7DU

Supported by: local Baptist churches, Cambourne Church, St John Fisher Catholic Church, Hardwick Evangelical Church, Lordsbridge Team Ministry, local Methodist churches, WCCYM



Domestic Oil Fired Heating Services

***Annual Oil Boiler Servicing *Boiler Breakdown Repairs**

***Oil Tank Replacements *Landlord Certificates**

***Service & Repair of Most AGA Cookers**

***Family Business With More Than 45 Years Experience**

01223 207901

info@bartonoilburnerservices.co.uk

BROADWAY HOUSE, 149-151 ST NEOTS ROAD, HARDWICK. CB23 7QJ



BRIAR SECURITY SYSTEMS LTD

- Intruder Alarm Systems
- CCTV
- Access control
- Locks, grilles & safes
- Automated Gates
- 24/7 callout 365 days a year
- Free Survey



Nixon's Hall, 1 Chapel Road, Gt Eversden, Cambridge CB23 1HP

T:01223 262728 F:01223 263349

email: sales@briarsecurity.co.uk www.briarsecurity.co.uk

S E DAVEY PLASTERING

Plastering, Floor screeding & Coving

TEL: 01954210941- MOB: 07711541799

sedaveyplastering@outlook.com



Comberton Ramblers

If you like walking and enjoy the countryside we are the walking group for you. Comberton Ramblers walk an average of 5-6. miles every fortnight on a Sunday.

To view our walk programme + photo's please go to our web-page.

<https://www.combertonramblers.org.uk>

So why not give us a try, you'll have the benefit of an exhilarating walk plus the companionship of a group of like-minded people .

You can have 2 free walks and if you like us we would appreciate you becoming a member.

Membership fee is £10.00 per person.

For more information please contact the Secretary Stella.

Email Stella.hardwicke2274@hotmail.com

Macmillan Coffee Morning

Thank you to everyone who came and bought cakes and raffle tickets. The coffee morning was held at The Arbory Trust Woodland Burial Ground in Barton on Saturday 28th September and raised £1634.50.

Barbara Segrave

MINI ALLOTMENT

A small allotment, located behind the old village hall,
approximately 4m x 3m,
may be available for rent from January 2025.

If you are interested please contact the Village Hall Chairman
Brian McCabe
on combertonvh.chairman@gmail.com or 01223 263387.

JASON KIRBY

Professional Painting & Decorating Ltd

All Aspects of Internal & External Decorating
Period, Residential & Commercial Properties.

Wallpaper & Mural Install

Kitchen Cabinet & Furniture Re-Sprays.

Floor Sanding & Restoration.

City & Guilds, NVQ Qualified.

Service, Quality & Reliability.



01954 211775

www.jasonkirbyltd.co.uk



Brand new purpose built site

Flexible options for home and business
Monitored CCTV, gate entry by key fob
Easy access for removal company lorries
Entry from 06.00 to 22.00, 7 days a week
Insulated, damp free containers owned from new and
carefully maintained
Over 10 years of experience
Friendly and family run

Visit our website: www.lawstorage.co.uk

Call us: 01223 874629

Email us: paul@lawstorage.co.uk

Please note, we have moved to:
Butts Farm, Malton Road, Orwell, SG8 5QR



Let us lighten your load



STEAMROLLER IRONING SERVICE



Free pickup and delivery

Price 1 lb = £2.00 (min £10.00)

Non-smoking environment

07742 319631 / 01954 210672



HARVEY

PLUMBING & HEATING

- Oil boiler service / repair / install
- Central heating systems
- Power flushing
- Hot water cylinders
- Bathrooms & showers
- General plumbing

Call Darren

01223 262676

07947232543

Colin R Lattimore (1934-2024)

Colin never lived in Comberton, but his membership of the Comberton Antiquarian Society which he supported and promoted for several decades, ensured him many close friends in the village, which might have led some to believe otherwise. For many of those years he was the diligent and kindly President of the Society, retiring only relatively recently. Sadly, after a short deterioration in health, he died on the 1st October in Needingworth in the house to which he had lately moved to share with his son and family. The Society will miss him and in expressing their condolences, remind us here of some of his many achievements.

Dr. Colin Lattimore *OBE* JP BSc(Lond) MB MFPHM FSA DARCS, retired in 2017 as Director of Public Health in Huntingdon. He continued to work as a magistrate and Deputy Coroner for South and West Cambridgeshire until the last few years when ill health overtook him. He had been awarded his OBE in 2004 for services to English Decorative and Applied Fine Arts and for community services in Cambridge. Over the course of this varied and successful life he had been Master (1999) of the Worshipful Company of Clockmakers and Keeper of the Company Silver. Other appointments included President (1999) of the British Horological Institute and Keeper of Clocks and Watches at the Fitzwilliam Museum, University of Cambridge, and he valued very much his election to Fellow of the Society of Antiquaries in 2017. His major interest lay in clocks which led to his well-received lecture “The History of the Long Case Clock” which he gave on numerous occasions. He wrote several books on subjects relating to antiques, including a definitive reference study “English Nineteenth Century Press-moulded Glass” (1979). He was an active member of the Bookplate Society who published his “Erotic Bookplates”(1990) as well as two further titles “The Bookplates of Miss C Helard and Other Related Matters”(2012). and a history of Ducal bookplates “Strawberry Leaves: an Account of Some Ducal Families and their Bookplates”(2017). He was struggling at the time of his death to complete a definitive reference work on antique tie pins of which he had a collection of well over 1000 examples. His collections in fact reflected his ubiquitous interests. From pop-up books to fine 18th century porcelain, from early 19th century bone rulers to carefully selected watercolours: a huge collection of watches and much more. A lot of his antique *miscellanea* were housed in two impressive vitrines which invited hands-on investigation.

He was an engaging and interesting speaker who over the years was a regular lecturer for a variety of societies. He was listed by the Arts Society, until recently known as NADFAS (National Association of Decorative and Fine Arts Societies), for whom he travelled across UK over many years visiting various of the many societies in the association. Never a member of NADFAS, the Comberton Antiquarian Society was founded independently just over 50 years ago. From soon after its inauguration Colin became involved, giving many lectures from his wide knowledge of antiques and eventually becoming, as noted above, President of the Society. Despite his many other activities he continued to give unfailing support to the Society's activities well into his last decade until his retirement two years ago. His wife Isobel predeceased him on Christmas Eve 2020. She had been an equally staunch supporter of this Society and equally qualified in her own right in fields similar to Colin's, being a Liveryman of not only the Clockmakers Company but also of the Worshipful Company of Broderers. Together they had been deeply involved in the preservation of these ancient Companies and the associated skills within the City of London. They leave two children Ian and Angela, their eldest daughter Fiona having died tragically some forty or so years ago.

Godfrey J Curtis Chairman

Comberton Antiquarian Society



Better Home Care works with customers and their families who require care in their own homes

We build personalised packages around your homecare needs

Better Home Care is registered and regulated by the CQC (Care Quality Commission) and currently rated as "GOOD" all-round. We have also been nominated for the 2020 Great British Care Awards Regional round in the East of England.

Recruitment - We are currently looking for local care workers to cover Comberton and the surrounding Villages.

Please get in touch - 01223 262669 (Fax 01223 262 670)
info@betterhomecare.co.uk
Barnwell House, Barnwell Drive, Cambridge, CB5 8UU

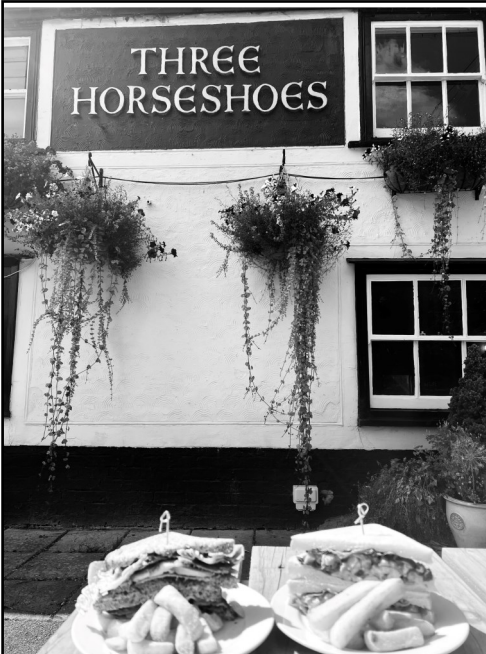

Open seven days
Family and dog friendly
Free Wi-Fi

Food served:

DAYTIME

Cafe: **Wed, Thur, Fri & Sat**
9.30 am-2.30pm

EVENING

Tuesdays 4.30-8pm
The Cambridge Fish Bar

Thursdays 5-8pm
Purple Pepper

Fridays and Saturdays 5-8pm
Box meals with light bite options

Plus: Steak and Honour - last Sat of the month

Three Horseshoes Comberton

Victoria Rose Artisan Bakery

Artisanal handmade sourdoughs, specialty breads, and pastries. All of our offerings are fresh baked made to order. Ready for Pickup or Delivery times can be selected when orders are placed. Local delivery available to Comberton, Hardwick, Cambourne, Toft and surrounding areas!

www.victoriarosebakery.com

info@victoriarosebakery.com



victoriaroseartisanbakery



THE
PLUMBING
C O M P A N Y



**Boiler & Heating Installations • Gas & Oil
Bathrooms & Kitchens • Power Flushing
Underfloor Heating • Solar & Heat Pumps**



**New Build or Refurbishment • Domestic & Commercial
For a Friendly & Efficient Plumbing Company Call Jason**

e-mail; jason@theplumbingcompany.com

38 South Street, Comberton, Cambridge CB23 7DZ

T: 01223 262100 M: 07802 536551



JASON MOORE

CARPENTRY & BUILDING Ltd

Extensions, Loft Conversions, New Build
UPVC Fascia/Soffits, UPVC Windows/Doors, Flooring
Kitchen Refurbishments, Flat Roof Replacements

Free estimates Telephone. **07939 244453**

Call for a friendly and reliable service

E-mail: Jmoorecarpentry@sky.com

Green End, Comberton, Cambs



All aspects of Carpentry & Building
with over 30 years experience
City and Guilds qualified, full public liability insurance cover



Christopher
THE LOCKSMITH

ARE YOUR LOCKS BEHAVING BADLY?

We Value Old Fashioned Customer Service
A Local Trusted Family Business Since 1989

 Specialist in UPVC & Wooden Doors

 No Call Out Charge

 No Fix No Fee

 All Work Fully Guaranteed

 10% Senior Citizen Discount



For More Advice & Help
Call Christopher:

07772 111 222

www.christopherthelocksmith.co.uk

CHIMNEY
SWEEP



07919 888990

Professional and insured
Certificates issued
Advice given and problems
solved

edcleansweep@gmail.com



Clean Sweep,
based in
Haslingfield

C & C BLINDS

SPECIALISTS IN BLINDS ANY SIZE ANY COLOUR

VERTICAL BLINDS / ROLLER BLINDS / VENETIAN BLINDS / REPAIRS

ROMAN BLINDS / VELUX BLINDS / AWNINGS

FREE ESTIMATES

Tel:01223 211171 Mobile: 07761 262070



Walking to our Twin Village in France!

To mark the 25th anniversary of the twinning of Comberton and Le Vaudreuil in Normandy, Comberton resident Daniel Clark walked from England to France. An experienced long distance walker Daniel said “there is no organised walking route between our two villages, so it took a bit of time to create something, but it was a good walk and hopefully it added a little something to the event in Le Vaudreuil”.



From the 1950s, twinning aimed to help relations between European nations. After initial exploration by two Comberton families in 1998, Le Vaudreuil was chosen to be the twin village for Comberton as it is also near a university city, is of similar size and was near enough to enable long weekend visits. The first twinning ceremony took place in Comberton in September 1999 when the twinning Charter was signed. Since then, there have been annual visits from each village to the other, continuing despite Brexit! Our 2024 visit was 20-22nd September, close to when we signed the charter 25 years ago.

Whilst 29 members of Comberton Twinning Association arrived by coach, Daniel arrived by foot: “I quite enjoy A to B treks, but this one was a little different. Most long-distance walks have guidebooks or route apps that lay out the route for you and provide a lot of information supporting your walk. I had to piece together a route to take me from Comberton, south through London, across on a ferry and then onward into France. The walk took 12 days, including a half day of sightseeing in Rouen. My nights were a mixture of single night B&B type accommodations and a few wild camping nights.”

Quality Bespoke Secure Storage



Easy to open & fast to access.
High security with PIN codes,
megapixel CCTV cameras &
individual room alarms.
Choose the size you really
need. Store just about
anything, for any length of stay
Clean, dry & condensation
free. Viewings by appointment.

MoreSpace

Manor Farm, Graveley, PE19 6PH.
Mention SPC22 to receive £5
discount on your first month.



01480 830130 morespacestorage.co.uk

RedLocks
Locksmiths



Your Local Independent Locksmith

* Fast & friendly reliable service * Police-vetted
* No hidden extras * FREE quotes
* Emergency locksmith * No call out fee
All worked guaranteed

SERVICING CAMBRIDGE AND SURROUNDING AREAS

Available 24 hours a day - Student & OAP discount

freephone_ 0800 8 247 047 t_ 01954 202818
m_ 07784 240 970 w_ www.redlocks.co.uk e_ info@redlocks.co.uk



MOT



Air Conditioning



Servicing



Tyres



Diagnostics



Repairs

Free Collection & Delivery Service Available



Book your MOT online



Email: contact@agmotors.net
Unit A5 Atria Court | Papworth Everard
Papworth Business Park | Cambridge | CB23 3GY

01480 831807
www.agmotors.net



@AGMOTORS_PAP



@AGMOTORS_NET

"I've walked in the company of bears and snakes on the Appalachian Trail, watched daily sunrises on sea cliffs on the South West Coast Path and walked across sands at low tide to Lindisfarne; but this was a little different. There was much more walking on concrete than I was used to. Once in France my route included part of the medieval Chasse Marée fish trail. The route had fixed dates for the sea crossing and my arrival in Le Vaudreuil. Fixed dates are not something long distance hikers are used to!"

We look forward to see how the Valderoliens arrive in 2025 – maybe look out for bicycles? For more info see <http://CombertonTwinning.org.uk>.

Comberton Advent Windows Needs You!

Over the past few years the village has run an advent windows event. Each day of advent a new window is revealed, creating a trail and bringing some cheer and fun in the run up to Christmas. We are looking for volunteers to create a window this year. If you would like to be involved please email julietdb@googlemail.com with your house number and street name by November 14th.

Frequently asked questions

Do I need to have a big window?

Not at all – we've seen everything from every front window of a house to just one quarter of a small kitchen window and they're all just as delightful to discover. All you need is a window that can be seen from the street.

I'm not at all creative – I can't do a window!

That's not a question. But anyone can do a window. If you are stuck there are lots of ideas online and you can use anything from window crayons, to cut-outs, to things balanced on the windowsill. And everyone is creative in some way – sign up and you might surprise yourself.

Does it have to light up?

Because we are entering the season of dark evenings, it's really nice if your window can be seen when it's dark. This can be achieved by adding some light or fairy lights to the display or leaving a light on in the room – it's really effective to combine tissue paper with sugar paper with a room light behind.

How long do I have to leave it up for?

Your window should be ready from 7pm on your day until December 27th (for those who want to do the whole trail in one go).

Look out for the list of windows in the next issue of Contact and happy window spotting!

Plumbing

Ian Stonebridge

Your local plumber

Friendly, reliable service

No job too small

Mob: 07866 278497

Tel: 01223 263586

BLADES FENCING & GARDEN SERVICES

ALL WOODEN FENCING INCL
NEW/ REPLACEMENT/ REPAIRS/
PRESERVATIVES
HEDGE CUTTING & REDUCTION/
REMOVAL
SHRUB-SHAPING-REDUCTION-
REMOVAL

JET WASHING OF PAVING

Licensed Chemical Weed & Pest
Control Operatives

Registered waste carrier & Full Public
Liability Insurance

www.bladesgardenservices.co.uk
andy@bladesgardenservices.co.uk
Tel: Mobile 07939 114337

**CAMBRIDGE & ELY
FINANCIAL SERVICES**

Do you need financial advice?

Mrs Naz Miller is a financial adviser with over 30 years experience in the finance industry. Now living in Chesterton, Naz offers a local, friendly and worthwhile financial advice service.

Contact her on 07496 488090 or
email Nusrat.miller@sipp.co.uk

Cambridge and Ely Financial Services is an Appointed Representative of and represents only St. James's Place Wealth Management plc (which is authorised and regulated by the Financial Conduct Authority) for the purpose of advising solely on the group's wealth management products and services, more details of which are set out on the group's website <http://www.sjp.co.uk/products>.

The St. James's Place Partnership and the titles 'Partner' and 'Partner Practice' are marketing terms used to describe St. James's Place representatives

AIP Approved 12/02/2024



Comberton Men's Shed

This month the Comberton shedders visited the Letchworth manded based on the Standalone open farm in a converted pigsty. The Letchworth group had several projects going including a pumpkin display rack and repairs to a horse drawn cart. We picked up some ideas for laying out our own shed plus advice on insurance, health and safety; there was also a very handy cafe on site for more tea and biscuits. A big vote of thanks to Sharon Chandler for the band saw donation, very handy.

For more information contact Steve 07926 909043 or Mike 07549 137143



St Mary's Church Comberton

Christmas Coffee Morning



in the Village Hall
on Saturday 30th November
10.00 - 12.00

Entrance £1 to include Coffee and Mince pie



Leprosy Christmas cards
Christmas Cake
Cake Stall
Raffle
Crafts
Books

Comberton Village Hall Lettings Charges

	Private Individuals		Community Groups *		Community Commercial	
	Comberton Residents	Non-Residents	Affiliated	Non-Affiliated	Local/Non-Franchised	Non-Local/Franchised
SESSION	Main Hall		Main Hall		Main Hall	
Daytime	£25	£35	£20	£30	£40	£45
Evenings (except Saturday)	£40	£50	£20 *	£30 *	£40	£50
Saturday eve.	£70	£85	£20 *	£30 *	£145 *	£165
	Meeting Room		Meeting Room		Meeting Room	
All sessions	£17.50	£22.50	£17.50	£22.50	£30	£32.50
	Community Room		Community Room		Community Room	
All sessions	£15	£20	£15	£20	£25	£27.50

Unless otherwise stated, charges are per session. Sessions are 9am to 1pm, 2pm to 5:30pm and 6pm to 10:30pm (midnight on Fri/Sat/Sun).

A refundable deposit of £50 is required at the time of booking.

Prices for commercial lettings and weddings are available on request.

*Additional information for groups:

- Affiliated Community groups holding evening group social or fundraising events will be charged the residents evening rates. Non-affiliated groups holding similar events will be charged the non-residents evening rates. **Local/Non-franchised Community Commercial lettings can be reduced from £145 to £70 at the discretion of the Trustees, if the event is for a suitable charity. Groups should write to the Lettings Secretary with their request, including information on the charity, and this will be considered by the Trustees.**
- Groups working with children and/or vulnerable adults will need to have child protection and vulnerable adult policies & procedures in place
- Annual affiliation fee of £10 is due on 1st January.

More information, including hall availability, can be found at www.combertonvillagehall.org

To make a booking contact the Village Hall Administrator, Janice Sutton at combertonvillagehall@gmail.com or on 07435 324408 (9am to 9pm). Please note that this is a part-time role carried out around my job. If I am unable to answer your call please leave a message and i will phone you back, or send me an email.

E D G E

COMMUNITY YOUTH CLUB

THURSDAYS. 4PM TO 6PM.
COMBERTON BAPTIST CHURCH.

Printed by
Victoire Press
9-10 Viking Way, CB23 8EL. 01954 781919



The
Form
Practice

DISCOVER THE BENEFITS OF PELVIPOWER TECHNOLOGY

At the Form Practice, we make use of the latest healing technology to speed healing and support recovery.

Pelvipower is a non-invasive, neuro-muscular training delivered via a magnetic field. It improves the strength and function of the pelvic floor muscles. Benefits include:

- Boosted female vitality
- Boosted male vitality
- Relief from back pain
- Support for postnatal recovery
- Relief from incontinence
- Increased core strength and balance



BOOK NOW



www.theformpractice.com
info@theformpractice.com
01954 214473

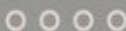

Main Street
Hardwick
CB23 7QS

Comberton Players Presents

SCROOGE

Written & Directed
by Rachel Nielsen



BOOK ONLINE



Comberton Village Hall

Friday 13th December - 7:30pm

Saturday 14th December - 2:00pm & 7:30pm

Sunday 15th December - 2:00pm

All tickets £10 + booking fee

Available from 2nd November at

www.ticketsource.co.uk/comberton-players

If you're unable to purchase tickets online, please
contact us at combertonplayers@aol.com

