

COMBERTON CONTACT MARCH 2025

COMBERTON
PARISH COUNCIL

- Save the date -

July 5th 2025

Comberton Rec.



Comberton Summer Festival

Community groups - Stage - Stalls - Live music

Food trucks - DJ - Bar - Egg & spoon races

Would you like to take part (on stage or stall) ?

If you or your group would like to perform at this celebration of our village community, please get in touch ...

If you would like space to run your own stall please get in touch ...

clerk@comberton-pc.gov.uk

USEFUL TELEPHONE NUMBERS

COMBERTON SURGERY

58 Green End, Comberton, CB23 7DY

01223 262500

Opening times Monday to Friday

Surgery 8:00 - 12:30 & 13:30 - 18:00

Dispensary 8:00 -12:30 & 14:00 - 18:00

Prescriptions can be collected outside of opening hours by signing up to use our Pharmaself machine at Comberton (see website for details)

www.combertonandeversdensurgery.nhs.uk

EVERSDEN SURGERY

33 Harlton Road, Little Eversden, CB23 1HB

01223 262579

Opening times Monday to Friday

Surgery 8:00 - 12:30 & 13:30 - 18:00

Dispensary 8:00 -12:30 & 14:00 - 18:00

Phones at both surgeries go to night service at 18:00

Repeat prescription requests will only be taken over the phone for housebound patients.

BOURN SURGERY 01954 719313

ourn.surgery@nhs.net

Age Concern Cambridge Information & Advice Line	01354 696677
Apple Tree Dentist 1-3 West Street, Comberton	262838
Ash Croft Veterinary Surgery 169 St Neots Rd, Hardwick	01954 210250
Baptist Church Church Office	264707
Benefits Agency Chesterton Road, Cambridge	545200
Comberton Catholics (Fr John Minh)	832397
Comberton Library	0345 045 5225
Comberton Playgroup	262373
Comberton Village College	262503
Adult Education	264721
Cambridge Water Emergencies	01223 706050
Anglia Water Sewerage Emergencies	03457 145 145
Environmental Health Services (South Cambs)	03450 450500
Meridian Primary School	262423
Nursery Way Sheltered Housing	264434
Parkside Police Station	01480 456111
Samaritans	364455
Social Services	264466
(emergency out-of-hours)	01733 561370
St Mary's Church (Curate Chris Westgarth)	07710 661003
Street Light Failure reporting helpline	01954 233330
Village Help Scheme (Chairman Barbara Mitton), See panel on page 7 for transport bookings	262073
Wood Green Animal Shelter	01480 830014
Stray dogs (South Cambs DC)	443000

Contents

Regular dates for your diary	4
Comberton Contact Team	5
Wheelie Bin Collection Dates	5
Parish Council	5
Advertising Rates	5
From the Editor	6
Local Government Contacts	6
Comberton Village Website	6
Village Help Scheme	7
Comberton Luncheon Club	7
Comberton Parish Council Bulletin	11
Comberton Antiquarian Society	15
Comberton WI	15
Monday Studio Art and Crafts Exhibition	17
Comberton Opera	19
Parish Council Nature Recovery Group	21
Barton Guides Pyjama Party	23
February Challenge Solution	27
Comberton Winemakers	27
Comberton Cinema	29
Comberton Twinning Association	31
March Challenge	33
Comberton Ramblers	35
Comberton Library	37
Comberton Village Hall Lettings Charges	38

Regular dates for your diary

Day	Time	What	Where
Monday	Morning	Monday Studio	VH
Monday	9.30am - 11am	Messy Play (term time only)	CP
Monday	9.45am - 11am	Comberton Walkers	BC
Monday	3.40pm - 5.35pm	Children's Street Dance Classes	MS
Monday	6pm - 7pm	Tang Soo Do Junior 6-11	MS
Monday	7pm - 9pm	Tang Soo Do	MS
1 st , 2 nd , 4 th Monday	7pm - 9pm	Carpet Bowls	VH
3 rd Monday	7pm - 9pm	Comberton Winemakers	VH
Tuesday	10.30am - 12 noon	Cafe	VH
Tuesday	1.30pm - 4pm	Fabric and Yarns	BC
Tuesday	6.45pm - 7.30pm	ChaSamba Adult Fitness	MS
2 nd Tuesday	8pm (Except Aug)	Comberton WI	VH
4 th Tuesday	8pm - 9:30pm	Comberton Antiquarian Society	VH
Wednesday	10am - 11:30am	Comberton Baby & Toddler Group	VH
Wednesday	2pm - 3:30pm (term time only)	Bumps & Babes	BC
Wednesday	5.30pm-6.30pm	Pilates Class - book via www.faybpilates.co.uk	MS
Wednesday	6.45pm-7.45pm	U15 Football Club	CVC
Wednesday	7pm - 9pm	Tang Soo Do	MS
Thursday	9.30am - 11am	Messy Play (term time only)	CP
Thursday	5.45pm-6.45pm	U8 Football Club	CVC
2 nd Thursday	2.30pm	Comberton Friendship	VH
4 th Thursday (not Dec & Aug)	2.30pm - 4pm	Oasis Teas	VH
3 rd Friday	7pm (7:30pm start)	Bingo Party	VH

VH = Village Hall CVC = Comberton Village College
 BC = Baptist Church MS = Meridian School
 CP = Comberton Playgroup

Parish Council

Meetings are normally held on the second Wednesday of the month at 7:30pm in the Village Hall.

We welcome public attendance and the agendas and minutes can be found at <https://comberton-pc.gov.uk/decisions-meetings/agendas-and-minutes>

Wheelie Bin Collection Dates

Thursday 6 th March	Black
Thursday 13 th March	Blue & Green
Thursday 20 th March	Black
Thursday 27 th March	Blue & Green
Thursday 3 rd April	Black



Advertising Rates

	Size (w x h)	Annual (10 editions)	Single Edition
Whole page	122mm x 183mm	£475	£60
3/5 page	122mm x 109mm	£285	£36
2/5 page	122mm x 72mm	£190	£24
1/5 page	122mm x 35mm	£95	£12
1/5 page	60mm x 72mm	£95	£12
Back page (colour)	122mm x 183mm	One-off only	£90

Comberton Contact Team

Editor and Designer James Gilbert 07768 421049
editor@combertoncontact.org.uk 50 South Street, CB23 7DZ

Treasurer and Advertising Terry Coad 01223 263264
treasurer@combertoncontact.org.uk 38 Westlands

Distribution Marian Dymott 01223 263292

Please supply copy via email in a plain text format and images in jpg, png or pdf with 300 dpi. Please send any submissions for the April magazine by 15th March 2025. Submissions will only be acknowledged if requested and this may take up to a week.

From the Editor

The days are starting to get noticeably longer, which is an encouraging sign that spring is coming. The weather doesn't seem to have a spring feeling yet though, with cold days and frequent wind and rain.

I'd like to make a plea once again for some new contributors - please consider if you can write an article about an activity in the village or something of general interest to Combertonians. It doesn't have to be a finished piece - I'm happy to write something based on your notes or even a conversation or interview.

James Gilbert 07768 421049 editor@combertoncontact.org.uk



Comberton Village Website

Regular updates are available at www.comberton.org

Local Government Contacts

Parish Council Chair

Jennifer Martin
jen.martin@comberton-pc.gov.uk

Parish Council Clerk

Jessie Brewer
clerk@comberton-pc.gov.uk

Comberton Parish Council
PO Box 1549
CAMBRIDGE DO
CB1 0ZS

District Councillors

Ariel Cahn 01223 232186
cllr.cahna@scambs.gov.uk

Dr Lisa Redrup 07855 324580
cllr.redrup@scambs.gov.uk

County Councillor

Michael Atkins 07968 264637
michael.atkins@cambridgeshire.gov.uk

Village Help Scheme

Volunteer Drivers Schedule

To book transport please see the dates below and call the appropriate number

For the following weeks:

24 February 2025	Joan Wells	01223 262746
03 March 2025	Gill Redman	01223 262246
10 March 2025	Gill Redman	01223 262246
17 March 2025	Barbara Mitton	01223 262073
24 March 2025	Barbara Mitton	01223 262073
31 March 2025	Angela Donnelly	01223 263283
07 April 2025	Angela Donnelly	01223 263283

Please Note

With the closure of the Butchers payments should now be made at the pub.

More drivers are **URGENTLY** required for this essential service.

For more information please contact

Mrs Gill Redman on 01223 262246

Mrs Barbara Mitton on 01223 262073



Comberton Luncheon Club

28 March - George & Dragon, Elsworth

All lunches are at 12:30 pm

Please feel free to join us - just call Frances on 01223 264230

ANDREW EVANS

01954 780 999 – 01223 864335

email: andrew@omegaclean.co.uk www.omegaclean.co.uk
Family Business Since 1980

- ✓ Carpet Cleaning
- ✓ Upholstery Cleaning
- ✓ Tile & Grout Cleaning
- ✓ Leather Cleaning
- ✓ Oriental Rug Cleaning
- ✓ Carpet & Fabric Protection
- ✓ Allergy Relief Treatment
- ✓ Odour Eradication
- ✓ Stain Removal



JACKSON COX

YOUR LOCAL VILLAGE OPTICIANS

A. Saxena *MCOptom*
OPTOMETRIST

PROFESSIONAL HIGH QUALITY EYE CARE

30a Woollards Lane | Great Shelford | CB22 5LZ
☎ 01223 840 441 🌐 www.jackson-cox-optician.com

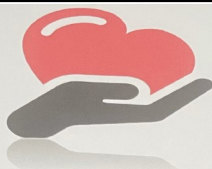

Caring iz sharing

Caring comes easy

BASED IN COMBERTON

Caring Iz Sharing

HOME CARE SERVICE

WE ARE PROUD TO OFFER A
RANGE OF FLEXIBLE CARE
PACKAGES.

Designed to provide our clients with carefully designed support to meet their individual needs. A commitment to our key values (compassion, dependability and positivity) means clients can look forward to a secure future in their own homes.

CONTACT DETAILS

caringizsharing@gmail.com 0787 2654 293

The Parish Church of St Mary, Comberton

In the Benefice of The Lordsbridge Team



Saturday
22nd March
at noon



Lent
Lunch

Activities



Every Wednesday at 11am - **Men's Shed** at Madingley Hall

Ash Wednesday 5th March at noon - Ashing & Communion at Dry Drayton Church

Ash Wednesday 5th March at 7pm - Ashing & Communion at Barton Church

Thursday 27th Feb at 2.30pm - **Oasis Teas** in Comberton Village Hall

Sun 30th March at 9.30am - **Mothering Sunday All-Age Communion** at St Mary's



Regular Services in St Mary's Church Building

Sun 2nd Mar at 9.30am - **Holy Communion**

Sun 9th Mar at 8.00am - **BCP Holy Communion**
at 9.30am - **Morning Worship**

Sun 16th Mar at 9.30am - **Holy Communion**

Sun 23rd Mar at 8.00am - **BCP Holy Communion**
9.30am - **Holy Communion**

On-line Services



Zoom Church: Sunday at 11am - ID: **8231 1473 640**

Tuesday Morning Prayer on Zoom at 9.30am - ID: **495 061 1016**

Wednesday Compline on Zoom at 8pm - ID: **899 215 191**



Quiet Prayer

Our church building is usually open from
7.30am-3pm for visits & individual prayer.

On-line Giving

We can now accept on-line donations;
more information on our website.



Find us on Facebook:
St Mary's Church, Comberton

For information about Baptisms, Weddings & Funerals,
please contact The Rev'd Chris Westgarth

Associate Priest: The Rev'd Chris Westgarth

chris.westgarth@btinternet.com

Tel: 07710 661003

http://

 www.stmaryscomberton.org

Team Curate: The Rev'd Barnabas Leeke

barnabasleeke@lordsbridge.org

Tel: 07787 800888

Churchwardens:

Michael Edwards, 01223 262748, michael@kentings.co.uk

Teresa Taylor, 07717 001429, ptc.taylor@btinternet.com

WWS PLUMBING & HEATING

- FULL HEATING INSTALLATION
- BOILER SERVICES
- PLUMBING & HEATING REPAIRS
- BATHROOM INSTALLATION

RELIABLE & FRIENDLY SERVICE ■ ALL WORK UNDERTAKEN



CALL FOR A FREE QUOTE

01954 212134 / 07834 562532

ASH CROFT VETS

MAIN SURGERY

169 St Neots Road, Hardwick, CB23 7QJ - Tel: 01954 210250

BRANCH SURGERY

Pendrill Court, Ermine Str, Papworth, CB23 3UY - Tel: 01480 831615

Consultations by Appointment Only

www.ashcroftvet.co.uk



Specialists in
made to
measure window
coverings

Beautifully made and locally produced
Curtains and Roman Blinds

Suppliers of Sanderson, William Morris,
Harlequin, Scion, Prestigious Textiles

Roller, Vertical, Pleated, Wood, PVC and
Aluminium Venetian Blinds

Contemporary window dressings:
Vision/Duplex and Visage Blinds
Plantation shutters and Awnings

Experts in home automated motorised solutions
FREE - NO OBLIGATION QUOTES - FIND US AT

Sage Blinds & Interiors
Phillimore Garden Centre, Cambridge Road,
Melbourn. SG8 6EY, Tel: 01763 263399

www.sageblinds.co.uk

Open Mon- Fri 9am-5pm & Sat 9am-1pm

Andrina B
the footcare specialist

Providing expert treatment in all
aspects of foot healthcare in
the comfort of your own home

**Nail Cut • Callus • Athlete's Foot
Hard Skin • Corn Removal
Fungal Infections • Plantar Faciitis
In-Growing Toe Nail • Orthotics
Leg and Foot Massage**

To book your appointment call Andrina on

07966 571 686

or email: andrinab@foot-care.co.uk

www.foot-care.co.uk

Andrina Baldock, Foot Health Practitioner, SAC Dip, FHPP FHPT
Register for Foot Health Practitioners Member

Comberton Parish Council Bulletin - March 2025

The Parish Council has started planning for the Comberton Summer Festival, to take place on 5th July on the Recreation Ground. We invite:

- locals who want to run a stall
- locals who would like to be part of the “event day management team”
- locals who have an activity they would like to run on the stage or in a marquee.

to contact us via the Parish Council clerk.

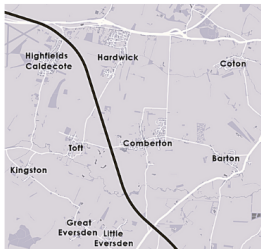

The Parish Council wishes to deliver a public meeting at the beginning of June to inform residents about EWR (East West Rail). We are looking for volunteers that could study details of the route, understand the various aspects of the impact on the village, and analyse the options that may be available to Comberton as part of the project. If you are willing to participate in this thorough investigation, please contact the Parish Council clerk.

As you may have seen, the Parish Council is planning on delivering quite a few new projects over the next year and would be keen to hear from anyone with experience of grant making bodies and writing grant applications.





PEST PROBLEM?

CALL DRE PEST CONTROL

01954 230708

07789 502556

- Commercial & Residential
- One-off Call Outs
- Management Contracts

Cambridge & surrounding areas
drepestcontrol.co.uk



Est. 1987

LEEWAY BUILDING SERVICES LTD

Property extensions, renovations, conversions and alterations.

All works undertaken. No job too small

Contact Tom

07766553484

info@leewaybuildingservices.co.uk www.leewaybuildingservices.co.uk



Parish Council Bulletin (continued)

We wish to remind residents to take care when parking throughout the village and ensure that vehicles are not driven over or parked on the soft verges, causing damage. Please also ensure that the paved footpaths are unobstructed by parked vehicles and vehicles are parked clear of junctions for the safety of all.



We received updates on the Comberton and Barton Greenways, which are both progressing well. Road works will soon start in Barton, adding two raised tables, a zebra crossing and several speed bumps. Works will take place in Coton over the summer. It is planned that both Greenways, including all the off-road cycle paths, will be delivered by December 2026. Details can be found on the Greater Cambridge Partnership website.

The Parish Council is in the process of installing an improved network of CCTV cameras on the recreation ground. We hope this will deter anti-social behaviour in the area and help us identify culprits.



Cllr Claire Michel, Vice-chair

The Parish Council meets on the 2nd Wed of each month at 7:30 pm in the Village Hall. Agendas and minutes are published on our website. Residents can attend the full meeting and the first 15 min are reserved for their comments.

Parish Council clerk: clerk@comberton-pc.gov.uk

Website: <https://comberton-pc.gov.uk/>

MARK WEATHERHEAD LTD
 Ashworth House, St Neots Road,
 Hardwick, Cambs. CB23 7QL
 Tel: 01954 210355
 E Mail: sales@markweatherhead.co.uk
 Website: www.markweatherhead.co.uk

Mark Weatherhead



SALES



SERVICE



PARTS



WE ALSO HIRE OUT :- AERATOR, SCARIFIER & TURF CUTTER

COME AND VISIT OUR SHOWROOM AND COUNTRY STORE IN HARDWICK CB23 7QL



FIRST POINT PROJECTS
 BUILDING | CARPENTRY | DECORATING

Trusted Experts Focusing on Quality & Satisfaction

Carpentry | Small Building | Renovations | Kitchens
 Bathrooms | Fencing | Patios | Decorating

Tel: 07725000950

Email : info@firstpointprojects.co.uk

Website : www.firstpointprojects.co.uk



More than just a service



Heating



Plumbing



Renewables



Bathrooms

All Domestic & Commercial works undertaken



www.shelfordheating.co.uk

T: 01223 833426 E: sales@shelfordheating.co.uk

Computer Maintenance

Selecting and Installing a Computer

Repairs

Advice on Installing Home Networks

Fault Finding

For help, call me, Brian Girling,
 on 01223 208529 (Wimpole)

E-mail bg@moncraft.co.uk

Comberton Antiquarian Society

Our meeting this month will be Tuesday 25th March when Vince Lea will give a talk on

The Bourn Brook

Vince Lea is a conservation officer with The Countryside Regeneration Trust (CRT).

His role at CRT includes all aspects of conservation. His work includes running a mink-control operation in Cambridgeshire which, it is hoped, will provide a model for future eradication nationally. Water voles have now returned to the Bourn Brook thanks to the removal of many mink over the last ten years.

The meeting will be at 8pm in Comberton Village Hall.

Comberton WI

At our January meeting our speaker was Graham Bruce speaking about Flour Milling Through the Ages. This speaker was arranged as a follow up to our successful visit to Bourn Windmill in August 2023.

At our March meeting the Speaker will be Graham Wylde speaking about The Maggie Letters - life in Victorian Times.

Our meetings are held at Comberton Village Hall on the second Tuesday of each month starting at 8 pm. All are very welcome to attend.

Sue Lewis
Comberton WI

Chat | Tea | Coffee | Cake | Play | Craft | Songs

Bumps and Babies

Baby & Toddler Group | Wednesday | 2-3.30pm | Comberton Baptist Church

Fabric & Yarns

Patchwork | Sew | Knit | Crochet | Embroider | Tea | Cake

Tuesday | 1.30-4pm | Comberton Baptist Church Centre

01223 264707 www.c-b-c.org.uk

HomeTechWorks

"helping you make the most of your digital home technology"



Need help with your computer?
Or advice on a new one?



Does your phone or tablet work
as well as it should?



Want better Wifi signal
throughout your house?



Would you like all your photos
organised and backed up?

Call or email Dan for a no obligation chat.
No job too small. Testimonials online. NOTE new phone no.



www.hometechworks.co.uk

01223 973100

enquiry@hometechworks.co.uk



Cambridge Appliance Repairs

ARE YOU HAVING PROBLEMS WITH YOUR APPLIANCES?

Looking after your appliances should be just as important as looking after your car, house or mobile phone

We have over 35 years' experience providing a professional domestic and commercial appliance repair service.

Telephone 01223 426222

MELBOURN FLOORING AND INTERIORS LIMITED

Phillimore Garden Centre, Cambridge Rd., Melbourn, SG8 6EY

Tel :01763 262413

FLOORING

- Vast Range of Carpets from all leading manufacturers
- Real Wood, Laminates, Vinyl's, Karndean, Amtico and Project Floors
- Safety Flooring
- Free Estimates. Fitting by experienced staff

Visit our LARGE SHOWROOM with Ample Free Parking
9 to 5, Monday to Friday, 9 to 4 Saturday

OR

Call the number above to speak to one of our friendly staff



Bi Annual Art and Crafts Exhibition 12th and 13th July 2025 – Village Hall Comberton



Monday Studio, Comberton's resident art group, will be holding their bi-annual Art and Crafts Exhibition on the 12th and 13th July 2025 in the Village Hall and **we are looking for contributors**.

This is a glorious weekend event for village people and visitors and is very well supported, taking place one of the weekends of "Open Studios".

The ethos of the exhibition is to give artists and crafters the opportunity to display and show off their wares, and if you desire, to sell them. The participating criteria is that you live in or are associated with a group active in the village of Comberton. Maybe you paint at the Village College, do calligraphy or do craft skills at other venues in the village.

Don't be shy we know that every village has a wealth of talented artists and crafters and now is a wonderful opportunity for you to showcase your talents. Previously we have accommodated artists working in every medium; drawings; painters; wood turners; quilters; knitters; jewellery makers; card makers; candle makers; an iconographer; gift makers and much more

Please help us to make this a very special village event and contact Angela Donnelly or Janet Mancuso, if you are interested in showing others your talents.

Phone 01223 263283 or 07731875664 or

email combertonmondaystudio@gmail.com .

This event is sponsored by The Village Hall Trustees.

OAP Skips - cheap skip hire!



Based in Dry Drayton but we cover Bedfordshire, Cambridgeshire & Hertfordshire. Quick turnaround.

One size only (4 yard) £150 per skip
Call Gary today on 07706 032544

Rothwell's Carpet Cleaning

Carpet Cleaning Upholstery & Rug Cleaning

A few points that make us stand out:
In business since 1993

We're an honest local family firm
Our large truck mounted machines mean more cleaning & drying power for the best results possible.

We will move the furniture.
100% satisfaction or it's FREE.

Call Oliver and Max Campbell
01223 832 928 www.Rothwells.biz

DAVID TURNER LEGAL SERVICES



Making or Updating
your Will



Lasting Powers
of Attorney



Probate & Estate
Administration



Court of
Protection



We have been advising clients for over 30 years and pride ourselves on our friendly personal approach whilst providing an efficient and professional service.

If we can be of help, do call in to see us. If you prefer; home visits can easily be arranged.



The Commercial Centre
6a Green End, Comberton
CB23 7DY



01223 264 187



david@dtlegalservices.co.uk

COMBERTON OPERA

At the Village Hall



Donizetti's comic opera

Don Pasquale

Bryn Terfel

Ioan Hotea

Olga Peretyatko

Markus Werba

Royal Opera Chorus and Orchestra

Recorded at Covent Garden in 2019

Wednesday 5th March 2025

at COMBERTON VILLAGE HALL

Doors open 6.30pm for a 7.00pm start

Interval with refreshments

Tickets £5 on the door

Further information: comberton.opera@gmail.com

Sponsored by Comberton Village Institute Trust



Domestic Oil Fired Heating Services

***Annual Oil Boiler Servicing *Boiler Breakdown Repairs**

***Oil Tank Replacements *Landlord Certificates**

***Service & Repair of Most AGA Cookers**

***Family Business With More Than 45 Years Experience**

01223 207901



info@bartonoilburnerservices.co.uk

BROADWAY HOUSE, 149-151 ST NEOTS ROAD, HARDWICK. CB23 7QJ



BRIAR SECURITY SYSTEMS LTD

- Intruder Alarm Systems
- CCTV
- Access control
- Locks, grilles & safes
- Automated Gates
- 24/7 callout 365 days a year
- Free Survey



Nixon's Hall, 1 Chapel Road, Gt Eversden, Cambridge CB23 1HP

T:01223 262728 F:01223 263349

email: sales@briarsecurity.co.uk www.briarsecurity.co.uk

S E DAVEY PLASTERING

Plastering, Floor screeding & Coving

TEL: 01954210941- MOB: 07711541799

sedaveyplastering@outlook.com

Parish Council Nature Recovery Group

You may have seen from recent articles in Contact that a Parish Council Nature Recovery Group has been established in response to the Environment Act 2021, which imposes a statutory duty on local government to help enhance wildlife in England and Wales. The group aims to identify sites of value to nature in the parish and create a network of wildlife corridors radiating from St Mary's churchyard.

Following an initial open meeting in February 2024, the next step was for a team of volunteers from the village to walk along footpaths throughout the parish. They recorded the wildlife habitats using a standardised national habitat mapping methodology. Comberton is in an attractive rural landscape surrounded by productive agriculture, with many features of conservation interest. These include small areas of woodland, hedgerows, grasslands, watercourses and farmland, some of which is in agri-environment schemes.

The mapping project did not cover one of the most important habitats in the parish, the village gardens. To help fill this gap, a garden wildlife survey questionnaire was included in the December edition of Contact. The completed questionnaires provided valuable information on the species of animals and plants present in the village gardens and the actions that are already being taken by residents to support and enjoy wildlife. It is clear from the survey replies that the rural environment is cherished by local people. Many replies gave suggestions on future initiatives to strengthen the protection and management of natural habitats around the village.

Another open Nature Recovery Meeting is going to be held in the village hall at 7:45pm on **18th March**. This will provide an update on the habitat mapping project and the garden wildlife questionnaire. The meeting will be the opportunity for everyone to suggest ideas and small projects to help nature recovery in the parish. We look forward to hearing your ideas for future initiatives.

Comberton Nature Recovery Group
combertonnaturenet@outlook.com



JASON KIRBY

Professional Painting & Decorating Ltd

All Aspects of Internal & External Decorating
Period, Residential & Commercial Properties.

Wallpaper & Mural Install

Kitchen Cabinet & Furniture Re-Sprays.

Floor Sanding & Restoration.

City & Guilds, NVQ Qualified.

Service, Quality & Reliability.



01954 211775

www.jasonkirbyltd.co.uk



Brand new purpose built site

Flexible options for home and business
Monitored CCTV, gate entry by key fob
Easy access for removal company lorries
Entry from 06.00 to 22.00, 7 days a week
Insulated, damp free containers owned from new and
carefully maintained
Over 10 years of experience
Friendly and family run

Visit our website: www.lawstorage.co.uk
Call us: 01223 874629
Email us: paul@lawstorage.co.uk

Please note, we have moved to:
Butts Farm, Malton Road, Orwell, SG8 5QR



Let us lighten your load



STEAMROLLER IRONING SERVICE



Free pickup and delivery

Price 1 lb = £2.00 (min £10.00)

Non-smoking environment

07742 319631 / 01954 210672



HARVEY

PLUMBING & HEATING

- Oil boiler service / repair / install
- Central heating systems
- Power flushing
- Hot water cylinders
- Bathrooms & showers
- General plumbing

Call Darren

01223 262676

07947232543

Barton Guides Pyjama Party



Thinking Day is the 22nd February and is celebrated worldwide by girl guides and girl scouts. This year Anglia Guides has up to 21,000 girls having a pyjama Party sleepover. Barton and Gransden guides spent the night at St Mary's Comberton church.

During the evening there was

- A scavenger quiz discovering about the history of guiding.
- Balloon volleyball over the pews.
- Pizza delivery.
- Hot chocolate with whipped cream and marshmallows.
- Decorating teddy bear t-shirts.
- An organ recital (by the editor of Contact) followed by girls playing music they normally play on the piano.
- Making Japanese friendship bracelets using a jig made by a leaders husband on his 3D printer.
- And an indoor campfire sharing and learning new camp songs



This was followed by creating sleeping dens between the church pews decorated with fairy lights. It was a fabulous evening sharing guide fellowship and making new friends and memories.

Ruth Colenso – leader of Barton guides



Better Home Care works with customers and their families who require care in their own homes

We build personalised packages around your homecare needs

Better Home Care is registered and regulated by the CQC (Care Quality Commission) and currently rated as "GOOD" all-round. We have also been nominated for the 2020 Great British Care Awards Regional round in the East of England.

Recruitment - We are currently looking for local care workers to cover Comberton and the surrounding Villages.

Please get in touch - 01223 262669 (Fax 01223 262 670)
info@betterhomecare.co.uk
Barnwell House, Barnwell Drive, Cambridge, CB5 8UU

Three Horseshoes Comberton

● Open seven days ● Family and dog friendly



FOOD TIMES



Breakfast

Sat & Sun

9am-12pm

Daytime menu

Wed, Thur, Fri 9.30am-2.30pm

Sat & Sun 12pm-2.30pm

Evenings

Fri & Sat

5pm-8pm

Box menu PLUS FRIDAY FISH & CHIPS

Plus guest food trucks, including Steak and Honour, Pizza Mondo and Purple Pepper

www.threehorseshoescomberton.co.uk ~ 01223 624184 - 22 South Street, Comberton, CB23 7DZ



THE PLUMBING COMPANY



**Boiler & Heating Installations • Gas & Oil
Bathrooms & Kitchens • Power Flushing
Underfloor Heating • Solar & Heat Pumps**



New Build or Refurbishment • Domestic & Commercial

For a Friendly & Efficient Plumbing Company Call Jason

e-mail; jason@theplumbingcompany.com

38 South Street, Comberton, Cambridge CB23 7DZ

T: 01223 262100 M: 07802 536551

LOVE EVERY CRUMB

*Cakes, cupcakes and other bakes
how you like them.*



Instagram



[loveeverycrumb](https://www.instagram.com/loveeverycrumb)

Email



loveeverycrumb@gmail.com

Phone or message Alex



07894577625



JASON MOORE

CARPENTRY & BUILDING Ltd

Extensions, Loft Conversions, New Build
UPVC Fascia/Soffits, UPVC Windows/Doors, Flooring
Kitchen Refurbishments, Flat Roof Replacements

Free estimates Telephone. **07939 244453**

Call for a friendly and reliable service

E-mail: jmoorecarpentry@sky.com

Green End, Comberton, Cambs







All aspects of Carpentry & Building
with over 30 years experience
City and Guilds qualified, full public liability insurance cover



Christopher
THE LOCKSMITH

ARE YOUR LOCKS BEHAVING BADLY?

We Value Old Fashioned Customer Service
A Local Trusted Family Business Since 1989

-  Specialist in UPVC & Wooden Doors
-  No Call Out Charge
-  No Fix No Fee
-  All Work Fully Guaranteed
-  10% Senior Citizen Discount



For More Advice & Help
Call Christopher:

07772 111 222

www.christopherthelocksmith.co.uk

CHIMNEY SWEEP



07919 888990

Professional and insured
Certificates issued
Advice given and problems
solved

edcleansweep@gmail.com



Clean Sweep,
based in
Haslingfield

C & C BLINDS

SPECIALISTS IN BLINDS ANY SIZE ANY COLOUR

VERTICAL BLINDS / ROLLER BLINDS / VENETIAN BLINDS / REPAIRS

ROMAN BLINDS / VELUX BLINDS / AWNINGS

FREE ESTIMATES

Tel: 01223 211171 Mobile: 07761 262070

Comberton Winemakers

The Comberton Winemakers club would love to welcome new members this year.

We are a local club aimed at promoting the making and enjoyment of home-made country wines as well as the appreciation of commercial wines.



<https://www.combertonwineclub.co.uk/>

We have regular meetings in Comberton village hall on the third Monday of most months with friendly wine making competitions, commercial wine tastings, and social events throughout the year.

If you would be interested in joining please don't hesitate to contact us.

combertonwineclub@gmail.com

February Challenge Solution

SPONSORED BY COMBERTON CO-OP

Each of the following cities, towns needed to be slotted into one of the 'frames'.

RIGA PARIS HILO HOVE CALI OSLO ERIE DISS DEAL
RENO MESA IVER NOME ETON HALE INCE LIMA ROME
BERN AGRA

PATISSERIES

CLIMACTIC

INDISSOLUBLE

WHALEBONE

SHOVELHEAD

PRENOTION

SHIVERING

CABERNET

PINCERS

ASTRONOMER

JETONS

IDEALIST

SCALING

CZECHOSLOVAKIA

IRRIGATION

CAPARISON

PHILOSOPHER

PARMESAN

PROMETHIUS

ANAGRAM

The winner is **Maureen Chadwick** of Morris Close.

Quality Bespoke Secure Storage



Easy to open & fast to access.
High security with PIN codes,
megapixel CCTV cameras &
individual room alarms.
Choose the size you really
need. Store just about
anything, for any length of stay
Clean, dry & condensation
free. Viewings by appointment.

MoreSpace

Manor Farm, Graveley, PE19 6PH.
Mention SPC22 to receive £5
discount on your first month.



01480 830130 morespacestorage.co.uk

RedLocks
Locksmiths



Your Local Independent Locksmith

* Fast & friendly reliable service * Police-vetted
* No hidden extras * FREE quotes
* Emergency locksmith * No call out fee
All worked guaranteed

SERVICING CAMBRIDGE AND SURROUNDING AREAS

Available 24 hours a day - Student & OAP discount

freephone_ 0800 8 247 047 t_ 01954 202818
m_ 07784 240 970 w_ www.redlocks.co.uk e_ info@redlocks.co.uk



MOT



Air Conditioning



Servicing



Tyres



Diagnostics



Repairs

Free Collection & Delivery Service Available



Book your MOT online



Email: contact@agmotors.net
Unit A5 Atria Court | Papworth Everard
Papworth Business Park | Cambridge | CB23 3GY

01480 831807
www.agmotors.net



 @AGMOTORS_PAP

 @AGMOTORS_NET

COMBERTON CINEMA

Comberton Village Hall

Thelma

15

Starring June Squibb and Fred Hechinger



Based on the experiences of writer/director Josh Margolin's own grandmother, and marking June Squibb's first leading film role of her 70+ year career, *Thelma* is a celebration and playful subversion of the action genre as well as a soulful exploration of aging and autonomy.

When 93-year-old Thelma Post gets duped by a phone scammer pretending to be her grandson, she sets out on a treacherous quest across the city to reclaim what was taken from her.

Thelma puts a clever spin on movies like *Mission: Impossible*, shining the spotlight on an elderly grandmother as an unlikely action hero.

Wednesday 19th March 2025

Doors open 7.30 Film begins 7.45

Tickets £5 on the door

For further information or if you would like a lift please
contact Sandra Hyde Tel: 262075

This event is sponsored by Comberton Village Hall Trustees

Plumbing

Ian Stonebridge

Your local plumber

Friendly, reliable service

No job too small

Mob: 07866 278497

Tel: 01223 263586

BLADES FENCING & GARDEN SERVICES

ALL WOODEN FENCING INCL
NEW/ REPLACEMENT/ REPAIRS/
PRESERVATIVES
HEDGE CUTTING & REDUCTION/
REMOVAL
SHRUB-SHAPING-REDUCTION-
REMOVAL

JET WASHING OF PAVING

Licensed Chemical Weed & Pest
Control Operatives

Registered waste carrier & Full Public
Liability Insurance

www.bladesgardenservices.co.uk
andy@bladesgardenservices.co.uk
Tel: Mobile 07939 114337

**CAMBRIDGE & ELY
FINANCIAL SERVICES**

Do you need financial advice?

Mrs Naz Miller is a financial adviser with over 30 years experience in the finance industry. Now living in Chesterton, Naz offers a local, friendly and worthwhile financial advice service.

Contact her on 07496 488090 or
email Nusrat.miller@sipp.co.uk

Cambridge and Ely Financial Services is an Appointed Representative of and represents only St. James's Place Wealth Management plc (which is authorised and regulated by the Financial Conduct Authority) for the purpose of advising solely on the group's wealth management products and services, more details of which are set out on the group's website <http://www.sjp.co.uk/products>.

The St. James's Place Partnership and the titles 'Partner' and 'Partner Practice' are marketing terms used to describe St. James's Place representatives

AIP Approved 12/02/2024





Comberton Twinning Association would like to invite you to a

SWISS CHEESE FONDUE NIGHT

on Saturday March 15th 2025



In Comberton Village Hall.

Hall doors open from 7.00pm

Includes raffle and a simple Quiz.

Please book a table in advance for you and your friends (tables of up to 6/8 people) and enjoy a home-made **Swiss cheese fondue** plus nibbles/starter and dessert (last bookings by 10th March please).

Bring your own drinks/glasses.

Tickets are £15 per adult, £9 for children age 13 and under.

Tickets available from :

Liz Bland 07889 271166 chair@combertontwinning.org.uk (Comberton)

All welcome: existing members, new and potential members and anyone who likes a cheese fondue.

The purpose of this event is to raise funds for our visits to, and to receive visits from, Le Vaudreuil, near Rouen in Normandy.

Oakes and Watson Tree Surgery and Consultancy and Peter Oakes and Daughter Tree Surgery



Due to my father semi retiring in October 2017 my husband and I have continued the business that he set up some 25 years ago by combining it with our own.

It is a pleasure and an honour to continue to offer top quality tree care in and around the area where my husband and I both grew up.

ARBORICULTURE AT ITS BEST.

At Oakes and Watson we pride ourselves in providing professional, competent and complete services in all aspects of tree surgery and care. We have 19 years experience in top quality.

Tree care at extremely competitive prices.

Here at Oakes and Watson we believe that experience and qualifications come hand in hand so we are fully qualified, competent and insured in the job we both love.



Oakes and Watson

Cert ab L2, DIP Arb L4 (ABC), TechArborA, CS Certified

Our Services

All Aspects of Tree Surgery undertaken
Tree Removal, Crown Raising, Reductions, Cable
Installation, Pollards, Hedge Cutting, Topping,
Tree Planting, Thinning, Tree Reports/
Inspections, Fencing, Formative pruning

Woodchips and Logs always available.

01353 968287 www.oakesandwatson.com

07885377682 arb@oakesandwatson.com

March Challenge

Sponsored by the Comberton Co-Op

A COMPLETE CHANGE OF DIRECTION (Kemi to Kier ??)

Your task this month is to provide 24 word/pairs which show a clear change of direction by swapping cardinal points e.g, whip and ship where west becomes south. Please note that a minimum of 2 of the 24 must contain a double change e.g. Granny/Grassy and a further 2 must comprise 6 letter pairs/ words.

.....
.....
.....
.....
.....
.....
.....
.....
.....
.....
.....
.....
.....
.....
.....
.....
.....
.....
.....
.....
.....
.....

Entries to the store no later than the 14th March please . First correct entry out of the hat scoops a prize generously offered by the CO-OP

Name/Address.....



FOXCOTTE

TIMBER / BUILDING / DIY CENTRE

CROWN PAINT AGGREGATES TIMBER PAVING

FIREWOOD
NOW IN STOCK -
CALL 01223 263 702
TO ORDER

**STOCKING
FILLERS FOR D.I.Y
ENTHUSIASTS**

MOWER SERVICES HAND TOOLS TREE SURGERY



**OPEN TO
TRADE &
PUBLIC IN
BARTON**

Monday-Friday 7.30am-5pm Saturday 8am-1pm
Foxcotte, Comberton Road, Barton, Cambridge CB23 7BA

www.foxcottecambridge.com

COMBERTON RAMBLERS

50 Years Old 1974 - 2024

Join our friendly group for wonderful walks

Do you enjoy the outdoors and have recently found yourself with more time on your hands? How about joining the Comberton Ramblers?

Comberton Ramblers are a friendly group that enjoys walking, making new friends, and seeing beautiful countryside and wildlife throughout Cambridgeshire, Hertfordshire, Suffolk & Essex.

We walk alternative Sundays between 5 – 7 miles.

You are welcome to join us on any two of our walks to see if our group is for you. Then, once you have enjoyed the views, fun, exhilaration, it is just a case of becoming a member.

Annual membership fee is £10.00 per person.

No dogs are allowed except assistance dogs.

For further information please contact me by emailing :
stella.hardwicke2274@hotmail.com or telephoning 01954 210049,
mobile 07930951703.

Stella – Secretary of the Comberton Ramblers

<https://combertonramblers.org.uk>

COMBERTON SPORTS & ARTS GYM MEMBERSHIPS

GREAT
VALUE



Standard Membership £32 per month or £22 per month for Concessions

Pay up front - £320 / 220 per annum (2 months Discount)

- * Fitness Suite 'Fantastic new Pulse equipment'
- * Free Weights Room
- * Excellent range of Fitness Classes (Book online option)
- * Free Badminton court hire for all members

Non - members welcome on a pay & play basis

Tel: 01223 264444

www.combertonsa.org



Home Meadow Care Home Comberton Road, Toft, CB23 2RY



Discover our warm and welcoming care home, delivering the highest standards of care with dignity and respect. Our dedicated team support physical, emotional, and social wellbeing with **residential** and **dementia care** options. There are lovely views from the home and it is surrounded by spacious gardens.



01223 632655
healthcarehomes.co.uk



Coming Up!

Warm space, your space this winter is here again at Comberton Library. Every **Wednesday: 2.30pm – 5pm**. There will be tea/coffee/cuppa soup and biscuits. A place for you to keep warm, to read/borrow, use WiFi and computer access also available.

"Change and adapt" is the theme for the **Science Week** event, Friday, **March 7th** at Comberton Library. Families can participate in science activities.

In **April**, there's the Easter Hunt during the Easter Break more information will follow. Additionally, there will be quotations recited and children will have the chance to create and decorate their crowns starting from **April 24th - 28th**, which is Shakespeare Week.

Weekly activities

Knit, Sew and Natter group meet in Comberton Library at 10.30am – 11.30am. March dates: 3rd, 17th and 31st. Then every other Monday onwards. **Newcomers** are most welcome to complete your own projects, start a new or participate in group activities. There is always tea, coffee and biscuits available.

Come sing along and have fun, **Rhymetime**, 10.30am – 11.00am (except during the school holidays) for children between 0 to 4 years of age. March dates: 10th and 24th. Then every other week. Also, come and join the **First Steps Library Club**, aged 0 – 4 years. Free event.

It's Lego Time with Duplo. Every Saturday from 10.30am. Come and have fun using your imagination. All children must be accompanied by an adult. **This is a free event.**

Opening hours (excluding bank holidays etc.)

Monday	10am – 1pm
Wednesday	10am – 1pm and 2.30pm – 5.30pm
Friday	2.30pm – 5.30pm
Saturday	10am – 1pm

E D G E

COMMUNITY YOUTH CLUB

**THURSDAYS. 4 PM TO 6 PM.
COMBERTON BAPTIST CHURCH.**

Comberton Village Hall Lettings Charges

	Private Individuals		Community Groups *		Community Commercial	
	Comberton Residents	Non-Residents	Affiliated	Non-Affiliated	Local/Non-Franchised	Non-Local/Franchised
SESSION	Main Hall		Main Hall		Main Hall	
Daytime	£25	£35	£20	£30	£40	£45
Evenings (except Saturday)	£40	£50	£20 *	£30 *	£40	£50
Saturday eve.	£70	£85	£20 *	£30 *	£145 *	£165
	Meeting Room		Meeting Room		Meeting Room	
All sessions	£17.50	£22.50	£17.50	£22.50	£30	£32.50
	Community Room		Community Room		Community Room	
All sessions	£15	£20	£15	£20	£25	£27.50

Unless otherwise stated, charges are per session. Sessions are 9am to 1pm, 2pm to 5:30pm and 6pm to 10:30pm (midnight on Fri/Sat/Sun).

A refundable deposit of £50 is required at the time of booking.

Prices for commercial lettings and weddings are available on request.

*Additional information for groups:

- Affiliated Community groups holding evening group social or fundraising events will be charged the residents evening rates. Non-affiliated groups holding similar events will be charged the non-residents evening rates. **Local/Non-franchised Community Commercial lettings can be reduced from £145 to £70 at the discretion of the Trustees, if the event is for a suitable charity. Groups should write to the Lettings Secretary with their request, including information on the charity, and this will be considered by the Trustees.**
- Groups working with children and/or vulnerable adults will need to have child protection and vulnerable adult policies & procedures in place
- Annual affiliation fee of £10 is due on 1st January.

More information, including hall availability, can be found at www.combertonvillagehall.org

To make a booking contact the Village Hall Administrator, Janice Sutton at combertonvillagehall@gmail.com or on 07435 324408 (9am to 9pm). Please note that this is a part-time role carried out around my job. If I am unable to answer your call please leave a message and i will phone you back, or send me an email.



The
Form
Practice

DISCOVER THE BENEFITS OF PELVIPOWER TECHNOLOGY

At the Form Practice, we make use of the latest healing technology to speed healing and support recovery.

Pelvipower is a non-invasive, neuro-muscular training delivered via a magnetic field. It improves the strength and function of the pelvic floor muscles. Benefits include:

- Boosted female vitality
- Boosted male vitality
- Relief from back pain
- Support for postnatal recovery
- Relief from incontinence
- Increased core strength and balance



BOOK NOW



www.theformpractice.com
info@theformpractice.com
01954 214473

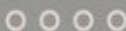

Main Street
Hardwick
CB23 7QS

St Mary's Soup Café

Enjoy good conversation and a bowl or two of hearty homemade soup

And raise money for charity



Saturday 22nd March 2025 – 12 noon to 2pm
St Mary's Church Comberton

Raising funds for
Reg Charity No: 1154744



NewDay
UNITED